

RE JAN 14 1960

NOTICE OF INTENTION TO DRILL

Notice must be given to the District Office of the Oil Conservation Commission and approval obtained before drilling or recompletion begins. If changes in the proposed plan are considered advisable, a copy of this notice showing such changes will be returned to the sender. Submit this notice in QUINTUPLICATE. One copy will be returned following approval. See additional instructions in Rules and Regulations of the Commission. If State Land submit 6 Copies Attach Form O-128 in triplicate to first 3 copies of form O-101

Breckenridge, Texas

(Place)

January 12, 1960

(Date)

OIL CONSERVATION COMMISSION
SANTA FE, NEW MEXICO

Gentlemen:

You are hereby notified that it is our intention to commence the Drilling of a well to be known as

Granridge Corporation

(Company or Operator)

Cowell State

(Lease)

Well No. 11

K

(Unit)

The well is

located 2399 feet from the South line and 1560 feet from the West line of Section 4, T. 18S, R. 28E, NMPM.

(GIVE LOCATION FROM SECTION LINE)

Artesia

Pool,

Eddy

County

If State Land the Oil and Gas Lease is No. B-9603 (2)

If patented land the owner is

Address

We propose to drill well with drilling equipment as follows: Clean out abandoned well to total depth with cable tools and recomplete.

The status of plugging bond is \$10,000 Fidelity & Casualty Company of New York # S-1053517 covering drilling and plugging in State of New Mexico.
Drilling Contractor

(Will Advise later)

We intend to complete this well in the Premier

formation at an approximate depth of 2230-2300 feet.

CASING PROGRAM

We propose to use the following strings of Casing and to cement them as indicated:

Size of Hole	Size of Casing	Weight per Foot	New or Second Hand	Depth	Backs Cement
12 1/4"	8 5/8"	28#	Used	300	200
7 7/8"	4 1/2"	9.5#	New	2300	150

If changes in the above plans become advisable we will notify you immediately.

ADDITIONAL INFORMATION (If recompletion give full details of proposed plan of work.)

This well was originally drilled by Frontier Petroleum Company as the #11 McQuigg State. Propose to re-enter abandoned well with cable tools, clean out to total depth, run casing, and complete as a producing oil well in our waterflood operations. Please refer to Administrative Order No. R-952.

Approved..... JAN 14 1960
Except as follows:

Sincerely yours,

Granridge Corporation

(Company or Operator)

By

Charles W. S

Position..... Production Clerk

Send Communications regarding well to

Name..... Granridge Corporation

Address..... Box 752, Breckenridge, Texas

OIL CONSERVATION COMMISSION

By

M. L. Armstrong
OIL AND GAS INSPECTOR

NEW MEXICO
OIL CONSERVATION COMMISSION

RECEIVED

Well Location and/or Gas Proration Plat

JAN 14 1936 C-128

Operator Graridge Corporation

Date October 23, 1936

Lease Correll-2122

Office

Well No. 31 Section 6 Township 10S Range 20E NMPM

Located 2379 Feet From South Line, 1560 Feet From West Line,

2447

County, New Mexico. G. L. Elevation

Name of Producing Formation _____ Pool _____ Dedicated Acreage _____

(Note: All distances must be from outer boundaries of Section)

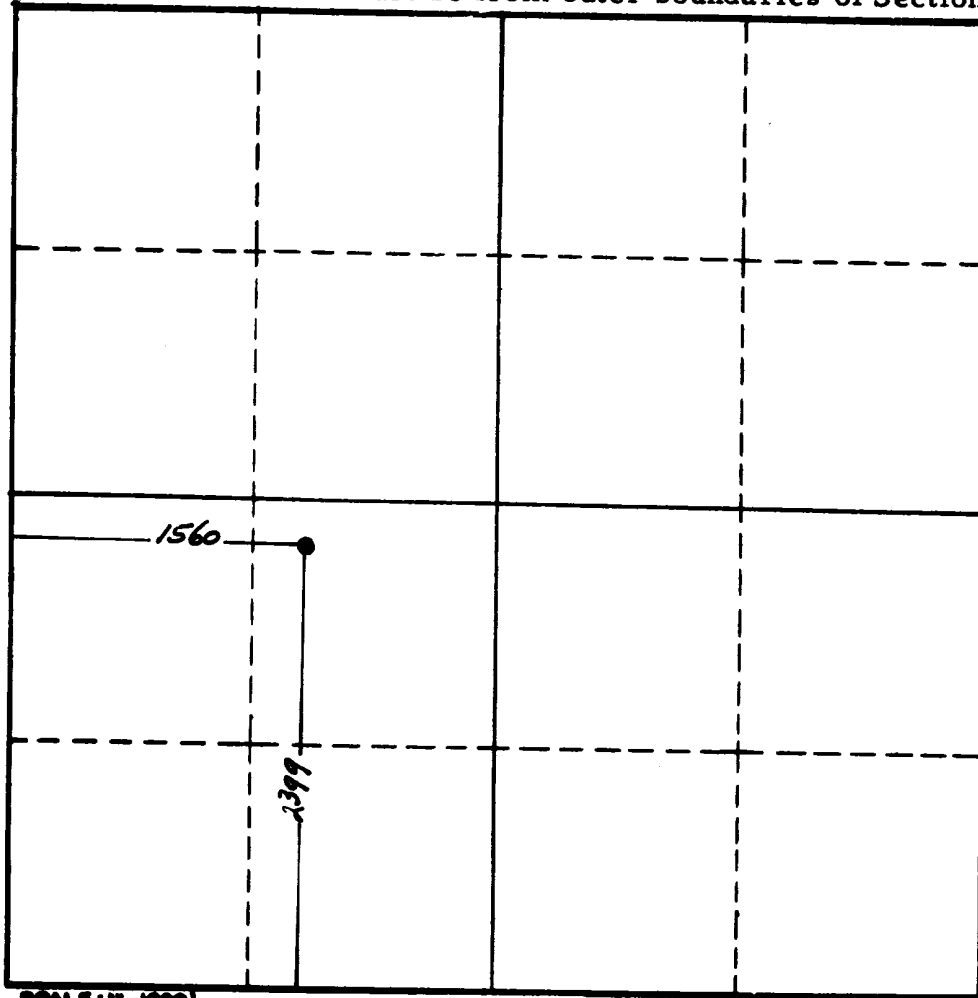

NOTE

This section of form is to be used for gas wells only.



SCALE: 1"=1000'

1. Is this Well a Dual Comp. ? Yes ___ No ___.
2. If the answer to Question 1 is yes, are there any other dually completed wells within the dedicated acreage ? Yes ___ No ___.

Name _____
Position _____
Representing _____
Address _____

This is to certify that the above plat was prepared from field notes of actual surveys made by me or under my supervision and that the same are true and correct to the best of my knowledge and belief.

Date Surveyed October 23, 1936

John A. Marshall
Registered Professional Engineer and/or
Land Surveyor

OIL CONSERVATION COMMISSION		
FILE NO.		
Mr. Carter P. ...		6
DATE		
INITIALS	1	
LOCATION	1	
STATE LA. 11 OFFICE	1	
U. S. G. S.	2	
TRANSPORTER		
FILE	1	✓
BUREAU OF MINES		