

NEW MEXICO OIL CONSERVATION COMMISSION
Santa Fe, New Mexico

NOTICE OF INTENTION TO DRILL OR RECOMPLETE

Notice must be given to the District Office of the Oil Conservation Commission and approval obtained before drilling or recompletion begins. If changes in the proposed plan are considered advisable, a copy of this notice showing such changes will be returned to the sender. Submit this notice in **QUINTUPLICATE**. One copy will be returned following approval. See additional instructions in Rules and Regulations of the Commission.

Artesia, New Mexico

November 13, 1953

(Place)

(Date)

OIL CONSERVATION COMMISSION
SANTA FE, NEW MEXICO

Gentlemen:

You are hereby notified that it is our intention to commence the (Drilling) ~~(Recompletion)~~ of a well to be known as

G. Kelley Stout

(Company or Operator)

Humble

(Lease)

Well No. **1**

I

(Unit)

The well is

located **330** feet from the **East** line and **2310** feet from the

South

line of Section **4**

18S

28E

NMPM.

(GIVE LOCATION FROM SECTION LINE) **Artesia** Pool, **Eddy** County

If State Land the Oil and Gas Lease is No. **B-11539**

If patented land the owner is

Address

We propose to drill well with drilling equipment as follows: **Cable Tools**

The status of plugging bond is **\$10,000.00 Blanket Drilling Bond**
of **G. Kelley Stout**

Drilling Contractor **Roach & Shepard**

We intend to complete this well in the **Grayburg**
formation at an approximate depth of **2400** feet.

CASING PROGRAM

We propose to use the following strings of Casing and to cement them as indicated:

Size of Hole	Size of Casing	Weight per Foot	New or Second Hand	Depth	Sacks Cement
10"	8-5/8"	24 lb.	New - Smls	500'	50

If changes in the above plans become advisable we will notify you immediately.

ADDITIONAL INFORMATION (If recompletion give full details of proposed plan of work.)

Approved....., 19.....
Except as follows:

Sincerely yours

G. KELLEY STOUT

(Company or Operator)

By

Owner

Position **G. Kelley Stout** regarding well to

Name

Box 653,

Address **Artesia, New Mexico**

OIL CONSERVATION COMMISSION

By

Title

Company G. Kelley Stout

Lease Humble Well No. 1

Sec. 4 T. 18 S., R. 28 E., N.M.P.M.

Location NE $\frac{1}{4}$ NE $\frac{1}{4}$ SE $\frac{1}{4}$ (330' fr. EL & 2310' fr. SL)

County Eddy New Mexico

Chained Distances

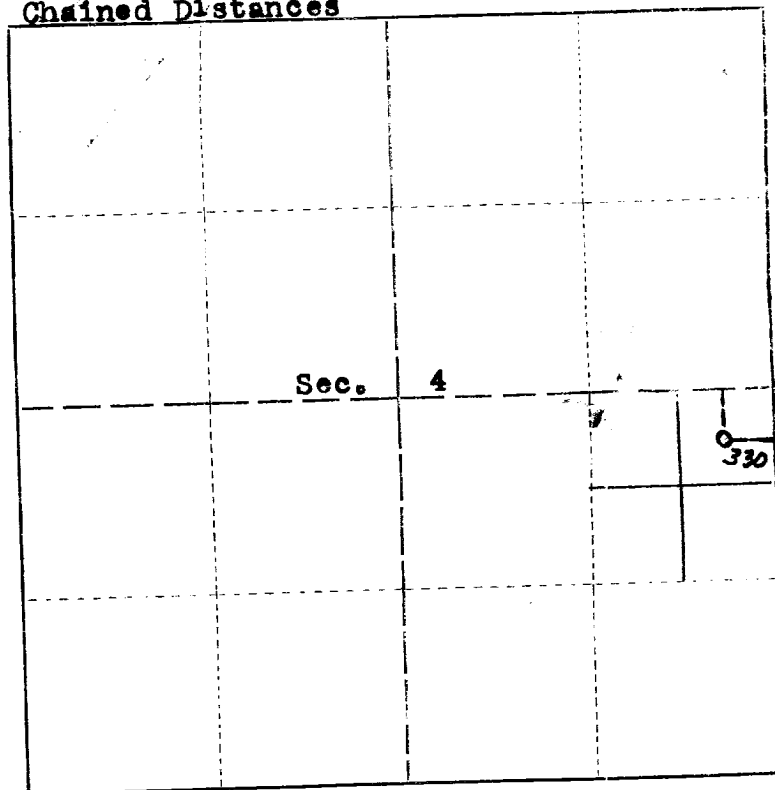

Scale 4" = 1 mile.

This is to certify that the above plat was prepared from field notes of actual surveys made by me or under my supervision and that the same are true and correct to the best of my knowledge and belief.

Seal:

Artesia, New Mexico

John A. Matheis Jr.
Registered Professional
~~Engineer and~~ Land Surveyor.

Surveyed November 12, 19 53

17552 Advocate Print