

NOV 27 1959

NOTICE OF INTENTION TO DRILL

Notice must be given to the District Office of the Oil Conservation Commission and approval obtained before drilling or recompletion begins. If changes in the proposed plan are considered advisable, a copy of this notice showing such changes will be returned to the sender. Submit this notice in QUINTUPLICATE. One copy will be returned following approval. See additional instructions in Rules and Regulations of the Commission. If State Land submit 6 Copies Attach Form G-128 in triplicate to first 3 copies of form G-101

ROSWELL, NEW MEXICO
(Place)

NOVEMBER 25, 1959
(Date)

OIL CONSERVATION COMMISSION
SANTA FE, NEW MEXICO

Gentlemen:

You are hereby notified that it is our intention to commence the Drilling of a well to be known as
LEONARD OIL COMPANY

(Company or Operator)

STATE E-2715

(Lease)

Well No. 2, in F (Unit) The well is located 1650 feet from the north line and 1650 feet from the west line of Section 5, T. 18S, R. 28E, NMPM.

(GIVE LOCATION FROM SECTION LINE) Empire Abo (Undersig) Pool, Eddy County

If State Land the Oil and Gas Lease is No. E-2715

If patented land the owner is

Address

We propose to drill well with drilling equipment as follows:

Rotary tools from surface to T.D.

The status of plugging bond is Blanket bond

Drilling Contractor Russell S. Wiggins, Inc.

P.O. Box 1621, Hobbs, New Mexico

We intend to complete this well in the Abo

formation at an approximate depth of 6500 feet.

CASING PROGRAM

We propose to use the following strings of Casing and to cement them as indicated:

Size of Hole	Size of Casing	Weight per Foot	New or Second Hand	Depth	Sacks Cement
11"	8 5/8"	24 #	New	1000	600 sx.
7 7/8"	5 1/2"	15.50 #	New	6500	150 sx.

If changes in the above plans become advisable we will notify you immediately.

ADDITIONAL INFORMATION (If recompletion give full details of proposed plan of work.)

Cement will be circulated to surface on the surface string.

NOV 27 1959

Approved _____, 19_____
Except as follows:

OIL CONSERVATION COMMISSION

By M. L. Armstrong
OIL AND GAS INSPECTOR

Sincerely yours,

LEONARD OIL COMPANY

(Company or Operator)

By Fowler Hix

Position FOWLER HIX, GENERAL MANAGER

Send Communications regarding well to

Name LEONARD OIL COMPANY

Address P.O. BOX 708 - ROSWELL, NEW MEXICO

NEW MEXICO OIL CONSERVATION COMMISSION

Well Location and Acreage Dedication Plat

ARTESIA, OFFICE
Date **NOVEMBER 25, 1959**

Section A.

Operator LEONARD OIL COMPANY Lease STATE E-2715
Well No. 2 Unit Letter F Section 5 Township 18-S Range 28-E NMPM
Located 1650 Feet From North line, 1650 Feet From West Line
County Eddy G. L. Elevation 3657 Dedicated Acreage 40 Acres
Name of Producing Formation Abo Pool Empire Abo (Ext)

1. Is the Operator the only owner* in the dedicated acreage outlined on the plat below?
Yes X No .
2. If the answer to question one is "no," have the interests of all the owners been consolidated by communitization agreement or otherwise? Yes No . If answer is "yes," Type of Consolidation
3. If the answer to question two is "no," list all the owners and their respective interests below:

Owner

Land Description

Section B

R28E

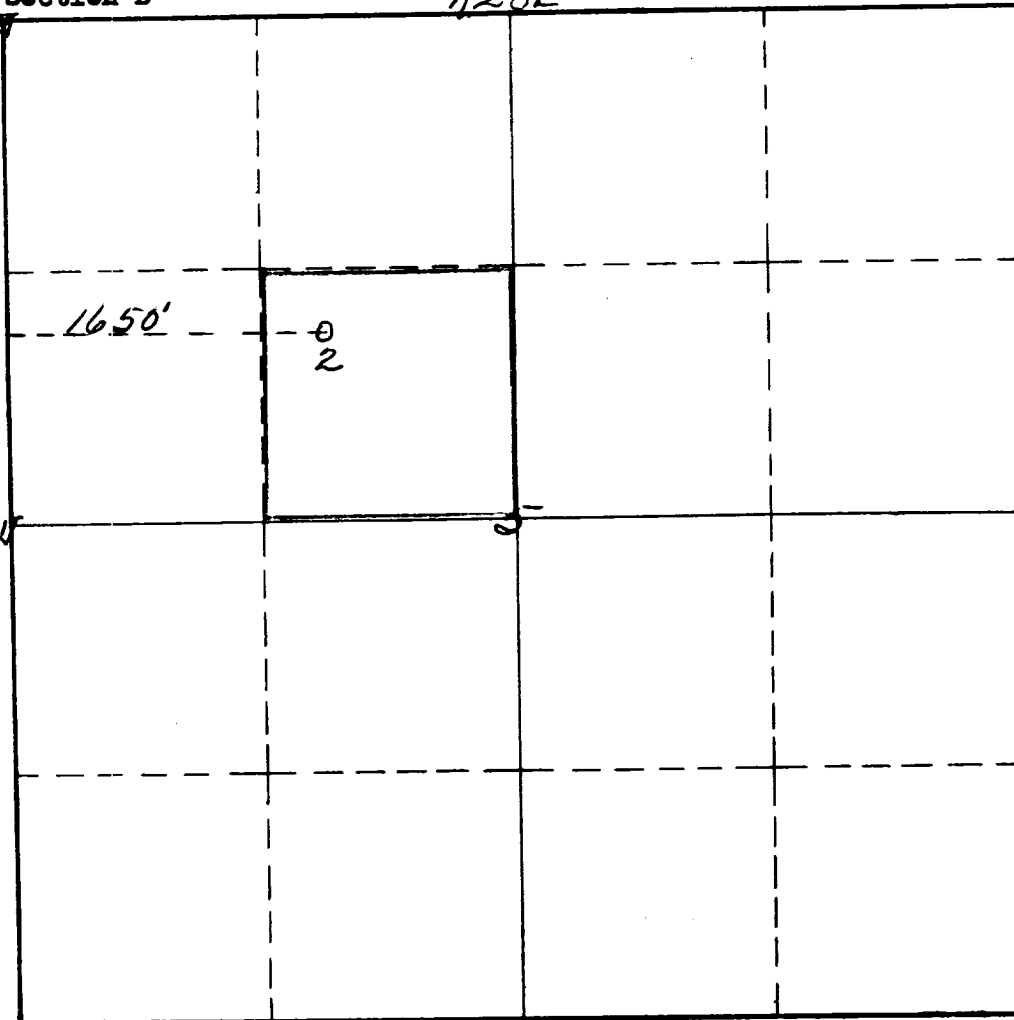

This is to certify that the information in Section A above is true and complete to the best of my knowledge and belief.

LEONARD OIL COMPANY

(Operator)

Frank Hip

(Representative)

P.O. BOX 708 ROSWELL, N.M.

Address

This is to certify that the well location shown on the plat in Section B was plotted from field notes of actual surveys made by me or under my supervision and that the same is true and correct to the best of my knowledge and belief.

Date Surveyed Nov 25, 1959

James H. Brown
Registered Professional
Engineer and/or Land Surveyor.

Certificate No. 542

INSTRUCTIONS FOR COMPLETION:

1. Operator shall furnish and certify to the information called for in Section A.
2. Operator shall outline the dedicated acreage for both oil and gas wells on the plat in Section B.
3. A registered professional engineer or land surveyor registered in the State of New Mexico or approved by the Commission shall show on the plat the location of the well and certify this information in the space provided.
4. All distances shown on the plat must be from the outer boundaries of Section.
5. If additional space is needed for listing owners and their respective interests as required in question 3, Section A, please use space below

COMMISSION	
OFFICE	
DATE	
TIME	
LOCATION	
SECTION	
TOWNSHIP	
RANGE	
STATE LAND CO.	
U. S. G. S.	
TRANSPORTER	
FILE	
OF MINES	

* "Owner" means the person who has the right to drill into and to produce from any pool and to appropriate the production either for himself or for himself and another. (65-3-29 (e) NMSA 1953 Comp.)