

NOTICE OF INTENTION TO DRILL DEC 7 1959

Notice must be given to the District Office of the Oil Conservation Commission and approval obtained before drilling or recompletion begins. If changes in the proposed plan are considered advisable, a copy of this notice showing such changes will be returned to the sender. Submit this notice in **QUINTUPLICATE**. One copy will be returned following approval. See additional instructions in Rules and Regulations of the Commission. **If State Land submit 6 Copies Attach Form C- 128 in triplicate to first 3 copies of form C-101**

Artesia, New Mexico

11-7-59

(Place)

(Date)

OIL CONSERVATION COMMISSION
SANTA FE, NEW MEXICO

Gentlemen:

You are hereby notified that it is our intention to commence the Drilling of a well to be known as
Hondo Oil & Gas Company

(Company or Operator)

State EA

Well No. **1**, in **D** (Unit) The well is

located **990** feet from the **North** line and **660** feet from the **West** line of Section **6** T. **18 S**, R. **28 E**, NMPM.

(GIVE LOCATION FROM SECTION LINE)

Empire Abo Pool, **Eddy** County

If State Land the Oil and Gas Lease is No. **OG 4307**

If patented land the owner is.....

Address.....

We propose to drill well with drilling equipment as follows:

Rotary Tools

The status of plugging bond is **Blanket**

Drilling Contractor **Lee Drilling Company**

We intend to complete this well in the **Abo** formation at an approximate depth of **6200** feet.

CASING PROGRAM

We propose to use the following strings of Casing and to cement them as indicated:

Size of Hole	Size of Casing	Weight per Foot	New or Second Hand	Depth	Sacks Cement
11	8-5/8	24	New	1000	350
7-7/8	5-1/2	15.5	New	6200	750

If changes in the above plans become advisable we will notify you immediately.

ADDITIONAL INFORMATION (If recompletion give full details of proposed plan of work.)

Approved **DEC 7 1959**, 19.....
Except as follows:

Sincerely yours,

Hondo Oil & Gas Company
(Company or Operator)

By **A. J. Deans**
Position **Dist. Prod. Supt.**

Send Communications regarding well to

Name **A. J. Deans**

Address **1104 Ray Artesia, N. Mex.**

OIL CONSERVATION COMMISSION

By **M. L. Armstrong**

RECEIVED

NEW MEXICO OIL CONSERVATION COMMISSION
WELL LOCATION AND ACREAGE DEDICATION PLAT

FORM C-128
Revised 5/1/57

DEC 7 1959

SEE INSTRUCTIONS FOR COMPLETING THIS FORM ON THE REVERSE SIDE.

SECTION A

ARTESIA, OFFICE

Operator <i>Honda Oil & Gas Co.</i>			Lease <i>State EA</i>		Well No. <i>1</i>
Unit Letter <i>D</i>	Section <i>6</i>	Township <i>18S</i>	Range <i>28E</i>	County <i>Eddy</i>	
Actual Footage Location of Well: <i>990</i> feet from the <i>North</i> line and <i>660</i> feet from the <i>West</i> line					
Ground Level Elev. <i>3673</i>	Producing Formation <i>abo</i>		Pool <i>E. p. abo underg.</i>	Dedicated Acreage: <i>40</i> Acres	

1. Is the Operator the only owner in the dedicated acreage outlined on the plat below? YES ☐ NO ☒. ("Owner" means the person who has the right to drill into and to produce from any pool and to appropriate the production either for himself or for himself and another. (65-3-29 (e) NMSA 1935 Comp.)
2. If the answer to question one is "no," have the interests of all the owners been consolidated by communitization agreement or otherwise? YES ☐ NO ☐. If answer is "yes," Type of Consolidation _____
3. If the answer to question two is "no," list all the owners and their respective interests below:

Owner	Land Description

SECTION B

CERTIFICATION

I hereby certify that the information in SECTION A above is true and complete to the best of my knowledge and belief.

Name	<i>A. J. Deane</i>
Position	<i>Dist. Prod. Supt.</i>
Company	<i>Honda Oil & Gas Co.</i>
Date	<i>11-7-59</i>

I hereby certify that the well location shown on the plat in SECTION B was plotted from field notes of actual surveys made by me or under my supervision, and that the same is true and correct to the best of my knowledge and belief.

Date Surveyed	<i>December 5th 1959</i>
Registered Professional Engineer and/or Land Surveyor	
<i>James H. Burson</i>	
Certificate No.	<i>542</i>

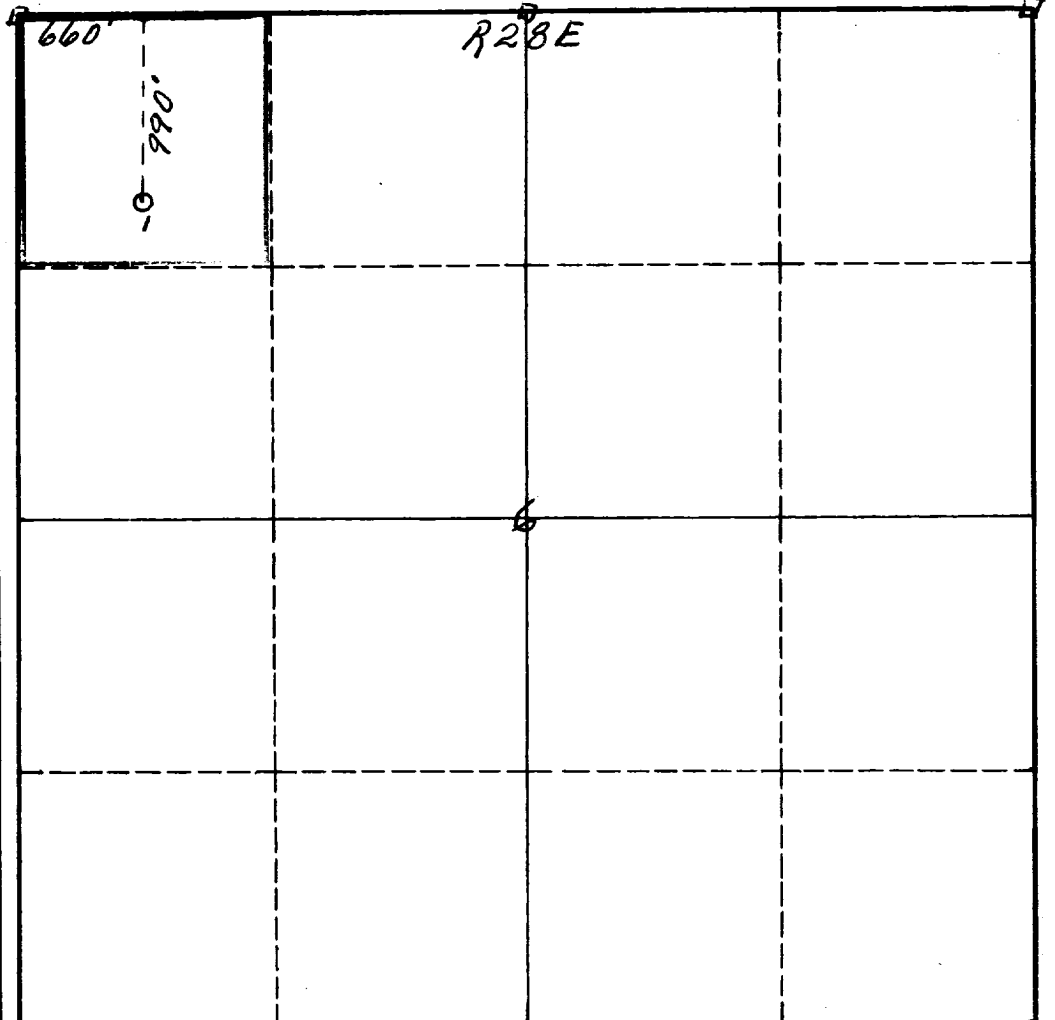

0 330 660 990 1320 1650 1980 2310 2640 2000 1500 1000 500 0

7
18
5

INSTRUCTIONS FOR COMPLETION OF FORM C-128

1. Operator shall furnish and certify to the information called for in Section A.
2. Operator shall outline the dedicated acreage for *both* oil and gas wells on the plat in Section B.
3. A registered professional engineer or land surveyor registered in the State of New Mexico or approved by the Commission shall show on the plat the location of the well and certify this information in the space provided.
4. All distances shown on the plat must be from the outer boundaries of the Section.
5. If additional space is needed for listing owners and their respective interests as required in question 3 of Section A, please use space below.

[illegible]