

Company Miller Bros.
Lease Capital-State Well No. 1
Sec. 6 T. 18 S., R. 28 E., N.M.P.M.
Location SW 1/4 NW 1/4 SE 1/4 (1647' FSL & 2276' FEL)
County Eddy New Mexico

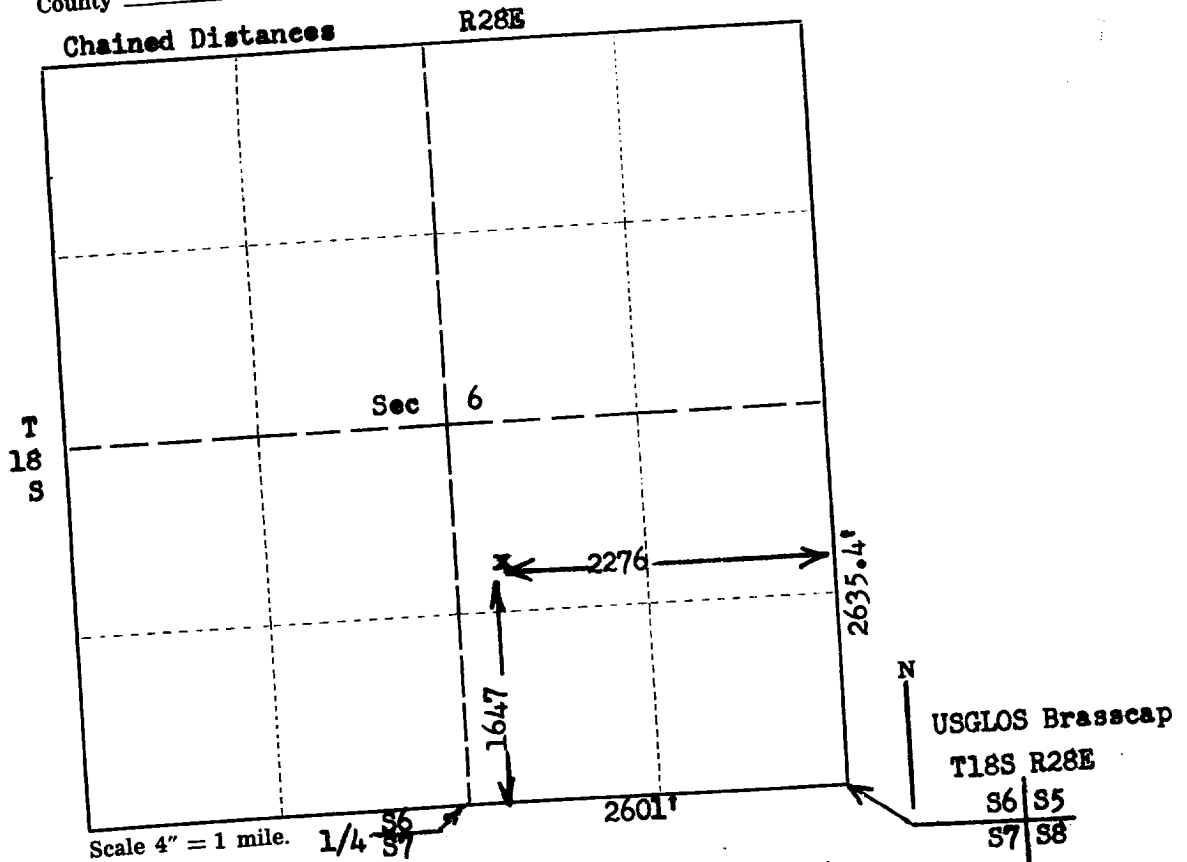

This is to certify that the above plat was prepared from field notes of actual surveys made by me or under my supervision and that the same are true and correct to the best of my knowledge and belief.

Seal:

Artesia, New Mexico

Surveyed June 11, 19 54

17522 Advocate Print

John A. Matting
Registered Professional
Land Surveyor.

COUNTY OF ...
 LOCATION ...
 SECTION ...
 TOWNSHIP ...
 RANGE ...
 NEW MEXICO

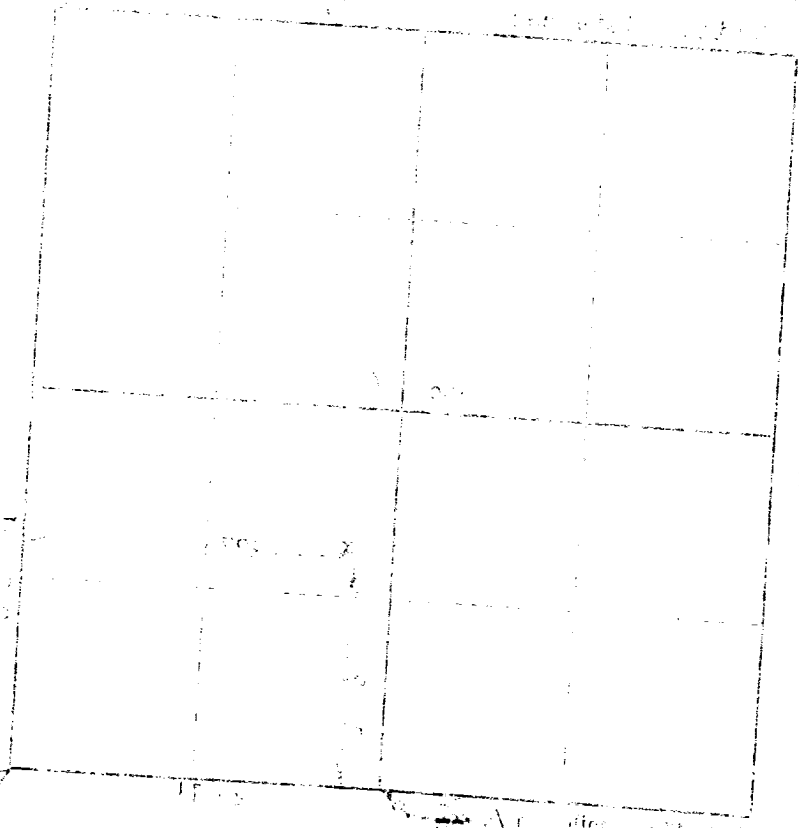

This is to certify that the above plat was prepared from field notes
 of actual survey made by me or under my supervision and that the
 same are true and correct to the best of my knowledge and belief.

[Signature]
 Registered Professional
 Engineer and Land Surveyor

State of New Mexico

Surveyed ...
 19...
 17332 Advocate Press