

NEW MEXICO OIL CONSERVATION COMMISSION  
Santa Fe, New Mexico

Form G-101  
Revised (12/1/55)

RECEIVED

NOTICE OF INTENTION TO DRILL

APR 1 1960

Notice must be given to the District Office of the Oil Conservation Commission and approval obtained before drilling or recompletion begins. If changes in the proposed plan are considered advisable, a copy of this notice showing such changes will be returned to the sender. Submit this notice in QUINTUPLICATE. One copy will be returned following approval. See additional instructions in Rules and Regulations of the Commission. If State Land submit 6 Copies Attach Form G-128 in triplicate to first 3 copies of form G-101

Hobbs, New Mexico

(Place)

March 31, 1960

(Date)

OIL CONSERVATION COMMISSION  
SANTA FE, NEW MEXICO

Gentlemen:

You are hereby notified that it is our intention to commence the Drilling of a well to be known as  
**Sunray Mid-Continent Oil Company**

N. M. State #1

(Company or Operator)

(Lease)

Well No. **1**, in **J** (Unit) The well is

located **2269.44** feet from the **East** line and **2260.50** feet from the **South** line of Section **6**, T. **18S**, R. **28E**, NMPM.

(GIVE LOCATION FROM SECTION LINE)

**Empire Abo** Pool, **Eddy** County

If State Land the Oil and Gas Lease is No. **00-103**

If patented land the owner is

Address

We propose to drill well with drilling equipment as follows: **Rotary from 0-6200'**

The status of plugging bond is **approved**

Drilling Contractor

We intend to complete this well in the **Abo Reef**

formation at an approximate depth of **6200** feet.

CASING PROGRAM

We propose to use the following strings of Casing and to cement them as indicated:

Size of Hole	Size of Casing	Weight per Foot	New or Second Hand	Depth	Sacks Cement
<b>12 1/4</b>	<b>8 5/8</b>	<b>24#</b>	<b>New</b>	<b>0-1350</b>	<b>520</b>
<b>7 7/8</b>	<b>5 1/2</b>	<b>14# &amp; 15.5#</b>	<b>New</b>	<b>0-6200</b>	<b>150</b>

If changes in the above plans become advisable we will notify you immediately.

ADDITIONAL INFORMATION (If recompletion give full details of proposed plan of work.)

APR 7

Approved....., 19.....  
Except as follows:

OIL CONSERVATION COMMISSION

By M. L. Armstrong

OIL AND GAS INSPECTOR

Sincerely yours,

**SUNRAY MID-CONTINENT OIL COMPANY**

(Company or Operator)

By R. E. Statton

Position **District Engineer**

Send Communications regarding well to

Name **C. T. McClanahan**

Address **Box 128 Hobbs, New Mexico**

NEW MEXICO OIL CONSERVATION COMMISSION  
WELL LOCATION AND ACREAGE DEDICATION PLAT

RECEIVED  
FORM C-128  
Revised 3/1/57

SEE INSTRUCTIONS FOR COMPLETING THIS FORM ON THE REVERSE SIDE

Operator <b>Sunray Mid-Continent Oil Co.</b>		Lease <b>New Mexico State "W"</b>		ARTIFICIAL OFFICE Well No. <b>1</b>	
Unit Letter <b>J</b>	Section <b>6</b>	Township <b>18 S</b>	Range <b>28 E</b>	County <b>Eddy County, N.M.</b>	

Actual Footage Location of Well:

**2260.50** feet from the **South** line and **2269.44** feet from the **East** line

Ground Level Elev. <b>Will Furnish Later</b>	Producing Formation <b>Abo</b>	Pool <b>Empire Abo Under.</b>	Dedicated Acreage: <b>40</b> Acres
---	-----------------------------------	----------------------------------	---------------------------------------

1. Is the Operator the only owner in the dedicated acreage outlined on the plat below? YES ☒ NO \_\_\_\_ . ("Owner" means the person who has the right to drill into and to produce from any pool and to appropriate the production either for himself or for himself and another. (65-3-29 (e) NMSA 1935 Comp.)
2. If the answer to question one is "no," have the interests of all the owners been consolidated by communitization agreement or otherwise? YES \_\_\_\_ NO \_\_\_\_ . If answer is "yes," Type of Consolidation \_\_\_\_
3. If the answer to question two is "no," list all the owners and their respective interests below:

Owner <b>Sunray Mid-Continent Oil Company</b>	Land Description <b>NW 1/4 of SE 1/4 of Section 6</b>
--	--

SECTION B

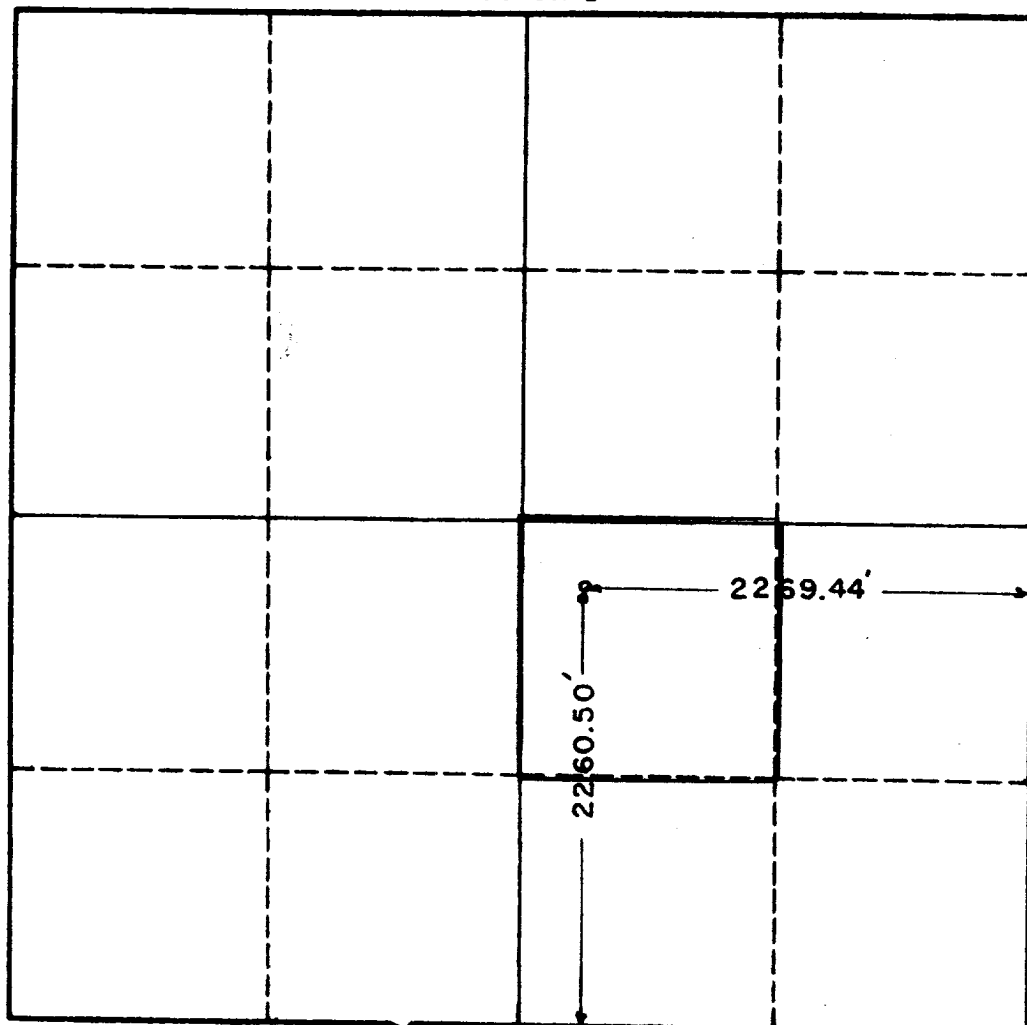

CERTIFICATION

I hereby certify that the information in SECTION A above is true and complete to the best of my knowledge and belief.

Name **R. E. Statton**

Position  
**District Engineer**

Company  
**Sunray Mid-Continent Oil Co.**

Date  
**March 31, 1960**

I hereby certify that the well location shown on the plat in SECTION B was plotted from field notes of actual surveys made by me or under my supervision, and that the same is true and correct to the best of my knowledge and belief.

Date Surveyed  
**3/30/60**

Registered Professional Engineer and/or Land Surveyor  
**JOHN W. WEST**

Certificate No.  
**N.M. - P.E. & L.S. NO. 876**

OIL CONSERVATION COMMISSION  
ARTESIA DISTRICT OFFICE

No. Copies Received 6

DISTRIBUTION

OPERATOR

SANTA FE

W. C. H. T. & S. L. L.

DE WILSON

U. S. S.

W. C. H. T. & S. L. L.

W. C. H. T. & S. L. L.

W. C. H. T. & S. L. L.

1

1

1

2

1

✓