

NEW MEXICO OIL CONSERVATION COMMISSION  
Santa Fe, New Mexico

Form G-101  
Revised (12/1/55)

NOTICE OF INTENTION TO DRILL

Notice must be given to the District Office of the Oil Conservation Commission and approval obtained before drilling or recompletion begins. If changes in the proposed plan are considered advisable, a copy of this notice showing such changes will be returned to the sender. Submit this notice in QUINTUPLICATE. One copy will be returned following approval. See additional instructions in Rules and Regulations of the Commission. If State Land submit 6 Copies Attach Form G-128 in triplicate to first 3 copies of form G-101

Artesia, New Mexico

March 6, 1958

(Place)

(Date)

OIL CONSERVATION COMMISSION  
SANTA FE, NEW MEXICO

Gentlemen:

You are hereby notified that it is our intention to commence the Drilling of a well to be known as

J. E. Bedingfield

(Company or Operator)

Humble

(Lease)

Well No. 1, in G The well is

located 2310 feet from the North line and 1650 feet from the

East

line of Section 7, T. 18-S, R. 28-E, NMPM.

(GIVE LOCATION FROM SECTION LINE)

Artesia

Pool,

Eddy

County

If State Land the Oil and Gas Lease is No. B-11539

If patented land the owner is

Address

We propose to drill well with drilling equipment as follows:

Cable tools

The status of plugging bond is Blanket Bond

Drilling Contractor Harvey Yates, Artesia, New Mexico

We intend to complete this well in the Lovington Sand

formation at an approximate depth of 2350 feet.

CASING PROGRAM

We propose to use the following strings of Casing and to cement them as indicated:

Size of Hole	Size of Casing	Weight per Foot	New or Second Hand	Depth	Sacks Cement
10-3/4	8-5/8	24 lb.	SH	450	50
8-5/8	7	20 lb.	New	2340	50

If changes in the above plans become advisable we will notify you immediately.

ADDITIONAL INFORMATION (If recompletion give full details of proposed plan of work.)

Approved MAR 10 1958, 19.....

Except as follows:

OIL CONSERVATION COMMISSION

By M. L. Armstrong

Sincerely yours,

J. E. Bedingfield

(Company or Operator)

By

Position Owner

Send Communications regarding well to

Name J. E. Bedingfield

Address Box 563 Artesia, New Mexico

Revised 5/1/57

## NEW MEXICO OIL CONSERVATION COMMISSION

Well Location and Acreage Dedication Plat

Section A.

Date Mar ch 3, 1958

Operator J.E. Bedingfield Lease Humble  
 Well No. 1 Unit Letter        Section 7 Township 18 South Range 28 East NMPM  
 Located 2310 Feet From North Line, 250 Feet From East Line  
 County Eddy G. L. Elevation 3615 Dedicated Acreage 40 Acres  
 Name of Producing Formation Lovington Sand Pool Artesia

1. Is the Operator the only owner\* in the dedicated acreage outlined on the plat below?  
 Yes xx No       .
2. If the answer to question one is "no," have the interests of all the owners been consolidated by communitization agreement or otherwise? Yes        No       . If answer is "yes," Type of Consolidation
3. If the answer to question two is "no," list all the owners and their respective interests below:

OwnerLand Description

## Section B

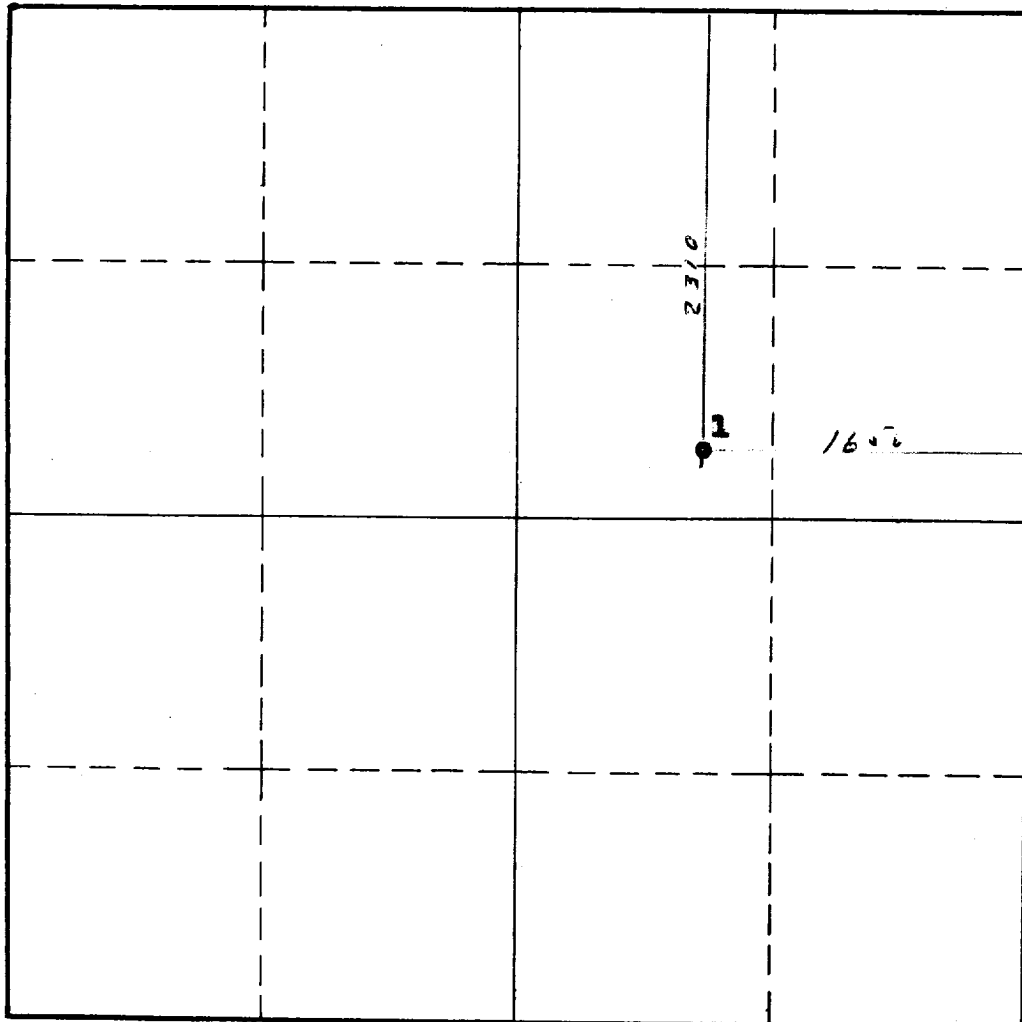

This is to certify that the information in Section A above is true and complete to the best of my knowledge and belief.

J. E. Bedingfield

(Operator)

J. E. Bedingfield  
 (Representative)  
 Owner

Box 563, Artesia, New Mexico

Address

This is to certify that the well location shown on the plat in Section B was plotted from field notes of actual surveys made by me or under my supervision and that the same is true and correct to the best of my knowledge and belief.

Date Surveyed 3/3/58

John A. Mathis Jr.  
 Registered Professional  
 Engineer and/or Land Surveyor.

Certificate No. 1502

(See instructions for completing this form on the reverse side)

# INSTRUCTIONS FOR COMPLETION

1. Operator shall furnish and certify to the information called for in Section A.
2. Operator shall outline the dedicated acreage for both oil and gas wells on the plat in Section B.
3. A registered professional engineer or land surveyor registered in the State of New Mexico or approved by the Commission shall show on the plat the location of the well and certify this information in the space provided.
4. All distances shown on the plat must be from the outer boundaries of Section.
5. If additional space is needed for listing owners and their respective interests as required in question 3, Section A, please use space below

OIL CONSERVATION COMMISSION		
ARTESIA DISTRICT OFFICE		
No. Copies Furnished	6	
DISTRICT		
Operator		
State		
Expiration of License		
State Land Office		

\* "Owner" means the person who has the right to drill into and to produce from any pool and to appropriate the production either for himself or for himself and another. (65-3-29 (e) NMSA 1953 Comp.)