

NEW MEXICO OIL CONSERVATION COMMISSION
Santa Fe, New Mexico

Form G-101
Revised (12/1/55)

NOTICE OF INTENTION TO DRILL

Notice must be given to the District Office of the Oil Conservation Commission and approval obtained before drilling or recompletion begins. If changes in the proposed plan are considered advisable, a copy of this notice showing such changes will be returned to the sender. Submit this notice in QUINTUPPLICATE. One copy will be returned following approval. See additional instructions in Rules and Regulations of the Commission. If State Land submit 6 Copies Attach Form G- 128 in triplicate to first 3 copies of form G-101

Artesia, New Mexico
(Place)

June 19, 1958
(Date)

OIL CONSERVATION COMMISSION
SANTA FE, NEW MEXICO

Gentlemen:

You are hereby notified that it is our intention to commence the Drilling of a well to be known as

Ralph Nix & Jerry Curtis

(Company or Operator)

T. P. State

(Lease)

, Well No. 1, in 1 (Unit) The well is

located 2310 feet from the South line and 330 feet from the

East

line of Section 7, T. 18S, R. 28E, NMPM.

(GIVE LOCATION FROM SECTION LINE)

Artesia

Pool,

County

County

If State Land the Oil and Gas Lease is No. 780

If patented land the owner is

Address

We propose to drill well with drilling equipment as follows: Cable Tools

The status of plugging bond is State Rice

Drilling Contractor Roach and Shepard

We intend to complete this well in the Grayburg

formation at an approximate depth of 2300 feet.

CASING PROGRAM

We propose to use the following strings of Casing and to cement them as indicated:

Size of Hole	Size of Casing	Weight per Foot	New or Second Hand	Depth	Sacks Cement
10"	8 5/8	28#	Second Hand	460	50
8"	5 1/2	15 1/2#	New	2300	100

If changes in the above plans become advisable we will notify you immediately.

ADDITIONAL INFORMATION (If recompletion give full details of proposed plan of work.)

JUN 20 1958

Approved, 19
Except as follows:

OIL CONSERVATION COMMISSION

by M. L. Armstrong

Sincerely yours,

Ralph Nix & Jerry Curtis

(Company or Operator)

By Jerry Curtis

Position Co-Owner

Send Communications regarding well to

Name Nix & Curtis

Address P. O. Box 605, Artesia, New Mexico

NEW MEXICO OIL CONSERVATION COMMISSION
Well Location and Acreage Dedication Plat

JUN 20 1958

Section A.

Date June 18, 1958

Operator RALPH NIX AND JERRY CURTIS Lease T. P. STATE
Well No. 1 Unit Letter I Section 7 Township 18 South Range 28 East NMPM
Located 2310 Feet From South Line, 330 Feet From East Line
County Elddy G. L. Elevation 3421 Dedicated Acreage 40 Acres
Name of Producing Formation Grysburg Pool Artesia

1. Is the Operator the only owner* in the dedicated acreage outlined on the plat below?
Yes X No .
2. If the answer to question one is "no," have the interests of all the owners been consolidated by communitization agreement or otherwise? Yes No . If answer is "yes," Type of Consolidation
3. If the answer to question two is "no," list all the owners and their respective interests below:

Owner

Land Description

Section B

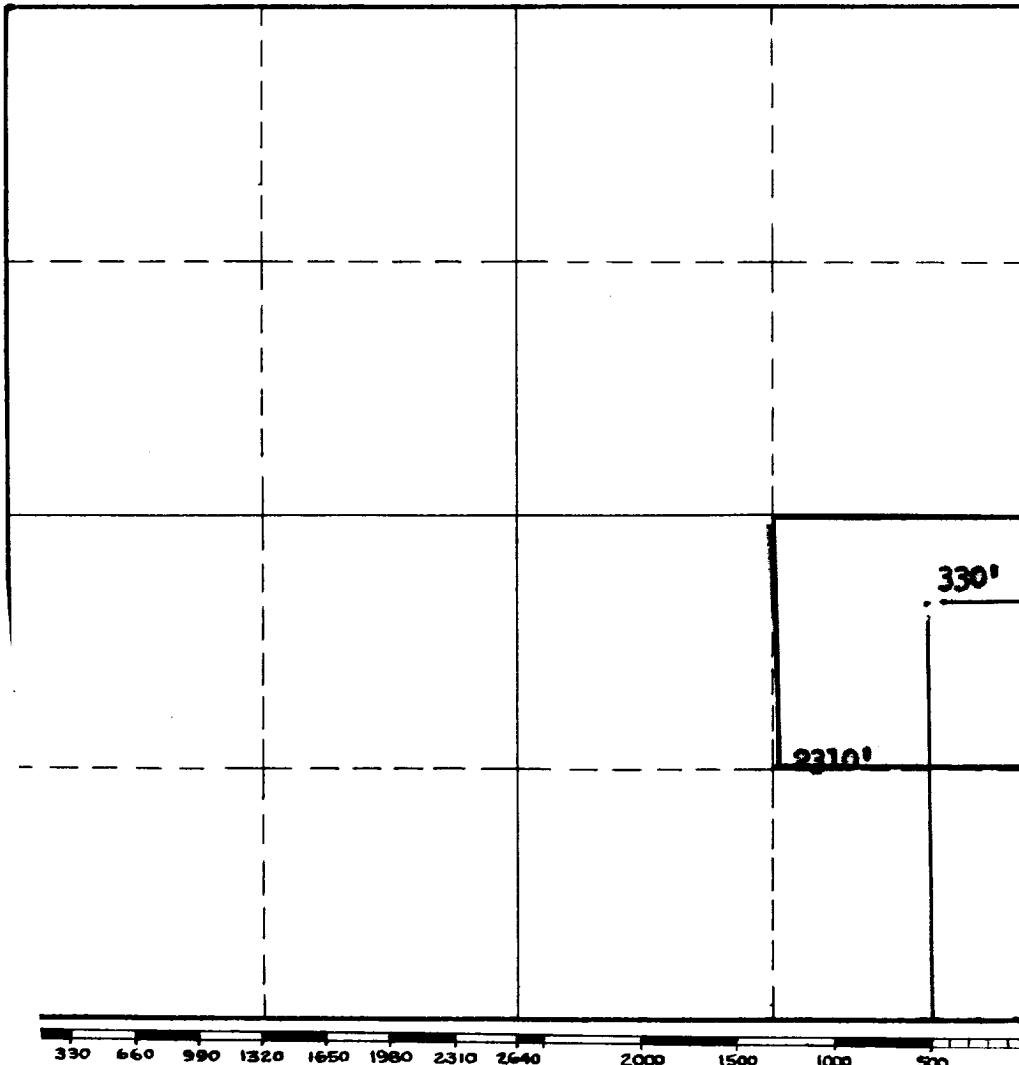

This is to certify that the information in Section A above is true and complete to the best of my knowledge and belief.

RALPH NIX AND
JERRY CURTIS
(Operator)

Jerry Curtis
(Representative)

Booker Bldg., Artesia, N.M.
Address

This is to certify that the well location shown on the plat in Section B was plotted from field notes of actual surveys made by me or under my supervision and that the same is true and correct to the best of my knowledge and belief.

Date Surveyed June 11, 1958

Vilas P. Sheldon
Registered Professional and
Engineer and/or Land Surveyor.

Certificate No. 963

(See instructions for completing this form on the reverse side)

INSTRUCTIONS FOR COMPLETION :

1. Operator shall furnish and certify to the information called for in Section A.
2. Operator shall outline the dedicated acreage for both oil and gas wells on the plat in Section B.
3. A registered professional engineer or land surveyor registered in the State of New Mexico or approved by the Commission shall show on the plat the location of the well and certify this information in the space provided.
4. All distances shown on the plat must be from the outer boundaries of Section.
5. If additional space is needed for listing owners and their respective interests as required in question 3, Section A, please use space below

OIL INTERVENTION COMMISSION			
DISTRICT OFFICE			
NO. 9			
SECTION			
NO. 4			
COUNTY			
Car			
Santa Fe			
Proprietor			
State			
City			
Street			
Box			
Zip			
Phone			
Signature			
Date			
Initials			
Remarks			

* "Owner" means the person who has the right to drill into and to produce from any pool and to appropriate the production either for himself or for himself and another. (65-3-29 (e) NMSA 1953 Comp.)