

NEW MEXICO OIL CONSERVATION COMMISSION
Santa Fe, New Mexico

Form G-101
Revised (12/1/55)

NOTICE OF INTENTION TO DRILL OCT 3 1958

Notice must be given to the District Office of the Oil Conservation Commission and approval obtained before drilling or recompletion begins. If changes in the proposed plan are considered advisable, a copy of this notice showing such changes will be returned to the sender. Submit this notice in QUINTUPLICATE. One copy will be returned following approval. See additional instructions in Rules and Regulations of the Commission. If State Land submit 6 Copies Attach Form G-128 in triplicate to first 3 copies of form G-101

Artesia, New Mexico

(Place)

October 3, 1958

(Date)

OIL CONSERVATION COMMISSION
SANTA FE, NEW MEXICO

Gentlemen:

You are hereby notified that it is our intention to commence the Drilling of a well to be known as

Ralph Nix and Jerry Curtis

(Company or Operator)

Gulf State D

(Lease)

Well No. 1, in G. The well is

(Unit)

located 990 feet from the North line and 2310 feet from the West line of Section 8, T. 18S, R. 28E, NMPM.

(GIVE LOCATION FROM SECTION LINE)

Artesia

Pool, Eddy County

If State Land the Oil and Gas Lease is No. 00-1644

If patented land the owner is

Address

We propose to drill well with drilling equipment as follows: Cable Tools

The status of plugging bond is State-wide

Drilling Contractor Beach & Shepard

We intend to complete this well in the formation at an approximate depth of 2250 feet.

CASING PROGRAM

We propose to use the following strings of Casing and to cement them as indicated:

| Size of Hole | Size of Casing | Weight per Foot | New or Second Hand | Depth | Sacks Cement |
|--------------|----------------|-----------------|--------------------|-------|--------------|
| 10 | 8 5/8 | 20# | Used | 450 | 50 |
| 8 | 5 1/2 | 15 1/2# | New | 2250 | 100 |
| | | | | | |
| | | | | | |

If changes in the above plans become advisable we will notify you immediately.

ADDITIONAL INFORMATION (If recompletion give full details of proposed plan of work.)

OCT 6 1958

Approved, 1958
Except as follows:

Sincerely yours,

Ralph Nix & Jerry Curtis

(Company or Operator)

By

Position Co-Owner

Send Communications regarding well to

Name Nix & Curtis

Address Box 605 Artesia, New Mexico

OIL CONSERVATION COMMISSION

By

M. L. Armstrong

NEW MEXICO OIL CONSERVATION COMMISSION
Well Location and Acreage Dedication Plat

Section A.

Date October 3, 1958

Operator Ralph Mix & Jerry Curtis Lease Gulf State D
Well No. 1 Unit Letter C Section 8 Township 18S Range 28E NMPM
Located 990 Feet From North Line, 2310 Feet From West Line
County Eddy G. L. Elevation 3600 Dedicated Acreage 10 Acres
Name of Producing Formation Grayburg Pool Artesia

1. Is the Operator the only owner* in the dedicated acreage outlined on the plat below?
Yes X No .
2. If the answer to question one is "no," have the interests of all the owners been consolidated by communitization agreement or otherwise? Yes No . If answer is "yes," Type of Consolidation
3. If the answer to question two is "no," list all the owners and their respective interests below:

Owner

Land Description

Section B

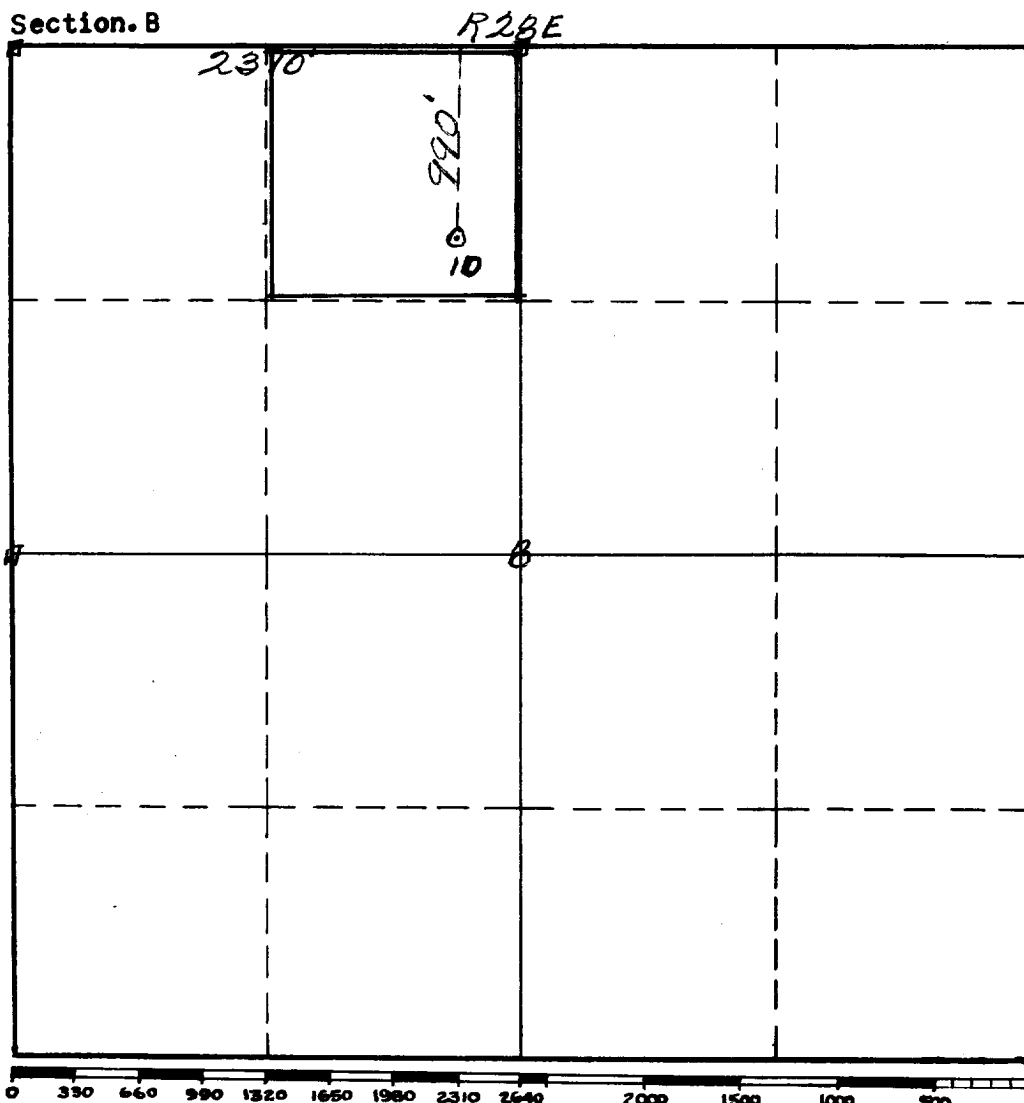

This is to certify that the information in Section A above is true and complete to the best of my knowledge and belief.

Ralph Mix & Jerry Curtis
(Operator)

Jerry Curtis Co-Owner
(Representative)

Box 605 Artesia, New Mexico
Address

This is to certify that the well location shown on the plat in Section B was plotted from field notes of actual surveys made by me or under my supervision and that the same is true and correct to the best of my knowledge and belief.

Date Surveyed Sept 30, 1958

James H. Bennett
Registered Professional
Engineer and/or Land Surveyor.

Certificate No. 542

INSTRUCTIONS FOR COMPLETION

1. Operator shall furnish and certify to the information called for in Section A.
2. Operator shall outline the dedicated acreage for both oil and gas wells on the plat in Section B.
3. A registered professional engineer or land surveyor registered in the State of New Mexico or approved by the Commission shall show on the plat the location of the well and certify this information in the space provided.
4. All distances shown on the plat must be from the outer boundaries of Section.
5. If additional space is needed for listing owners and their respective interests as required in question 3, Section A, please use space below

| | |
|-----------------------------|--|
| OIL CONSERVATION COMMISSION | |
| ARTESIA DISTRICT OFFICE | |
| No. Copies Received | |
| DATE RECEIVED | |
| By | |
| Operator | |
| County | |
| Section | |
| Range | |
| State Land Office | |
| U.S. G.O. | |
| Treasurer | |
| File | |

* "Owner" means the person who has the right to drill into and to produce from any pool and to appropriate the production either for himself or for himself and another. (65-3-29 (e) NMSA 1953 Comp.)