

(SUBMIT IN TRIPLICATE)

Land Office

Lease No.

Unit

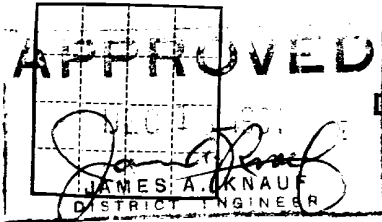

UNITED STATES
DEPARTMENT OF THE INTERIOR
GEOLOGICAL SURVEY

RECEIVED

DEC 19 1961

SUNDRY NOTICES AND REPORTS ON WELLS

O. C. C.

NOTICE OF INTENTION TO DRILL	<input checked="" type="checkbox"/>	SUBSEQUENT REPORT OF WATER SHUT-OFF	
NOTICE OF INTENTION TO CHANGE PLANS		SUBSEQUENT REPORT OF SHOOTING OR ACIDIZING	
NOTICE OF INTENTION TO TEST WATER SHUT-OFF		SUBSEQUENT REPORT OF ALTERING CASING	
NOTICE OF INTENTION TO RE-DRILL OR REPAIR WELL		SUBSEQUENT REPORT OF RE-DRILLING OR REPAIR	
NOTICE OF INTENTION TO SHOOT OR ACIDIZE		SUBSEQUENT REPORT OF ABANDONMENT	
NOTICE OF INTENTION TO PULL OR ALTER CASING		SUPPLEMENTARY WELL HISTORY	
NOTICE OF INTENTION TO ABANDON WELL			

(INDICATE ABOVE BY CHECK MARK NATURE OF REPORT, NOTICE, OR OTHER DATA)

December 18

1961

Well No. Ballard "A" B" No. 7 is located 1650 ft. from N line and 2310 ft. from E line of sec. 1
NE 1/4 Sec. 1 18S 29E RMPM
(1/4 Sec. and Sec. No.) (Twp.) (Range) (Meridian)
Loso Hills Eddy New Mexico
(Field) (County or Subdivision) (State or Territory)

The elevation of the derrick floor above sea level is 3543 ft.

DETAILS OF WORK

(State names of and expected depths to objective sands; show sizes, weights, and lengths of proposed casings; indicate mudding jobs, cementing points, and all other important proposed work)

We propose to drill a producing well 1650 feet from the north line and 2310 feet from the east line of Section 1-18S-29E. The casing program is to set 8 5/8" 21# surface casing at the top of the salt expected at 450 feet and cement with 50 sacks cement, and 4 1/2" 9.5# casing at about 2750 feet and cement with 100 sacks.

I understand that this plan of work must receive approval in writing by the Geological Survey before operations may be commenced.

Company Newmont Oil Company

Address 300 Becker Bldg.

Artesia, New Mexico

ORIGINAL SIGNED BY

By H. J. LEDBETTER

Title Supt.

NEW MEXICO OIL CONSERVATION COMMISSION
WELL LOCATION AND ACREAGE DEDICATION PLAT

FORM C-128
Revised 5/1/57

SEE INSTRUCTIONS FOR COMPLETING THIS FORM ON THE REVERSE SIDE

SECTION A

Operator Newmont Oil Company			Lease Ballard B		Well No. 7
Unit Letter G	Section 1	Township T-18-S	Range R-29-E	County Eddy	
Actual Footage Location of Well: 1650 feet from the North line and 2310 feet from the East line					
Ground Level Elev. 3547	Producing Formation Grayburg-San Andres		Pool Loce Hills		Dedicated Acreage: 40 Acres

1. Is the Operator the only owner in the dedicated acreage outlined on the plat below? YES **XI** NO _____. ("Owner" means the person who has the right to drill into and to produce from any pool and to appropriate the production either for himself or for himself and another. (65-3-29 (e) NMSA 1935 Comp.)
2. If the answer to question one is "no," have the interests of all the owners been consolidated by communitization agreement or otherwise? YES _____. NO _____. If answer is "yes," Type of Consolidation _____
3. If the answer to question two is "no," list all the owners and their respective interests below:

Owner	Land Description

SECTION B

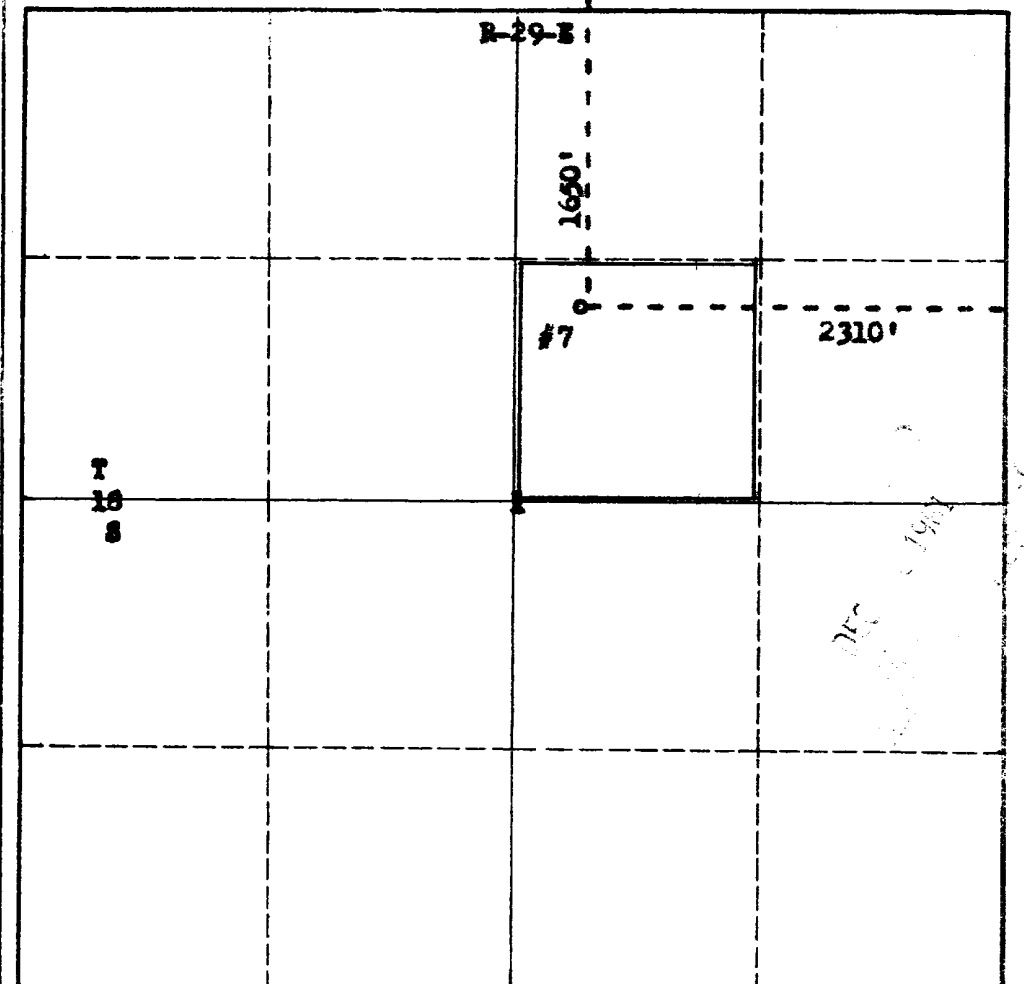

CERTIFICATION

I hereby certify that the information in SECTION A above is true and complete to the best of my knowledge and belief.

Name	Ermon S. Lutter
Position	Supt.
Company	Newmont Oil Company
Date	12-18-61

I hereby certify that the well location shown on the plat in SECTION B was plotted from field notes of actual surveys made by me or under my supervision, and that the same is true and correct to the best of my knowledge and belief.

Date Surveyed	December 14, 1961
Registered Professional Engineer and/or Land Surveyor	
James H. Hewitt	
Certificate No.	3280

INSTRUCTIONS FOR COMPLETION OF FORM C-128

1. Operator shall furnish and certify to the information called for in Section A.
2. Operator shall outline the dedicated acreage for *both* oil and gas wells on the plat in Section B.
3. A registered professional engineer or land surveyor registered in the State of New Mexico or approved by the Commission shall show on the plat the location of the well and certify this information in the space provided.
4. All distances shown on the plat must be from the outer boundaries of the Section.
5. If additional space is needed for listing owners and their respective interests as required in question 3 of Section A, please use space below.

30-015-03246

1-9-71
29x # 351