

Submit 3 Copies To Appropriate District
Office
District I
1625 N. French Dr., Hobbs, NM 88240
District II
811 South First, Artesia, NM 88210
District III
1000 Rio Brazos Rd., Aztec, NM 87410
District IV
1220 S. St. Francis Dr., Santa Fe, NM
87505

State of New Mexico
Energy, Minerals and Natural Resources

OIL CONSERVATION DIVISION

1220 South St. Francis Dr.
Santa Fe, NM 87505

Form C-103
Revised March 25, 1999

WELL API NO.

30-015-03261

5. Indicate Type of Lease

STATE ☒ FEE ☐

6. State Oil & Gas Lease No.

B-6570-24

7. Lease Name or Unit Agreement Name:

WLHU 36-2

7. Well No.

2

8. Pool name or Wildcat

Loco Hills (Q-G-SA)

SUNDRY NOTICES AND REPORTS ON WELLS

(DO NOT USE THIS FORM FOR PROPOSALS TO DRILL OR TO DEEPEN OR PLUG BACK TO A
DIFFERENT RESERVOIR. USE "APPLICATION FOR PERMIT" (FORM C-101) FOR SUCH
PROPOSALS.)

1. Type of Well:

Oil Well ☒ Gas Well ☐ Other ☐

2. Name of Operator

Yates Petroleum Corporation

3. Address of Operator

105 S. 4th Street Artesia, NM 88210

4. Well Location

Unit Letter E : 2310 feet from the N line and 2310 feet from the W line

Section 2 Township 18S Range 29E NMPM Eddy County

10. Elevation (Show whether DR, RKB, RT, GR, etc.)

11. Check Appropriate Box to Indicate Nature of Notice, Report or Other Data

NOTICE OF INTENTION TO:		SUBSEQUENT REPORT OF:	
PERFORM REMEDIAL WORK <input type="checkbox"/>	PLUG AND ABANDON <input checked="" type="checkbox"/>	REMEDIAL WORK <input type="checkbox"/>	ALTERING CASING <input type="checkbox"/>
TEMPORARILY ABANDON <input type="checkbox"/>	CHANGE PLANS <input type="checkbox"/>	COMMENCE DRILLING OPNS. <input type="checkbox"/>	PLUG AND ABANDONMENT <input type="checkbox"/>
PULL OR ALTER CASING <input type="checkbox"/>	MULTIPLE COMPLETION <input type="checkbox"/>	CASING TEST AND CEMENT JOB <input type="checkbox"/>	
OTHER: <input type="checkbox"/>		OTHER: <input type="checkbox"/>	

Describe proposed or completed operations. (Clearly state all pertinent details, and give pertinent dates, including estimated date of starting any proposed work). SEE RULE 1103. For Multiple Completions: Attach wellbore diagram of proposed completion or recompilation. Yates Petroleum proposes to plug & abandon as follows:

Notify NMOCD 24 hours before starting procedure. 505-748-1283

1. TOH w/ tubing.

2. TIH w. WL, set CIBP @ 2435'; TOH. TIH w/ tubing, tag CIBP, load hole w/ plugging mud. Spot 30 sk Class C cement plug from 2285' to 2435'.

3. TOH w/ tubing. Perforate 7" casing w/ 6 holes @ 1100' & 6 holes @ 475'.

4. TIH w/ WL; set cement retainer @ 1050'; TOH. TIH w/ tubing, sting into retainer & establish an in jection rate. Squeeze w/ 75 sx Class C cement. Leave 35' cement on top of retainer. TOH.

5. TIH w/ WL; set cement retainer @ 375'. TOH w/ tubing, sting in to retainer & establish circ. Squeeze w/ 75 sx Class C cement from 375' to 475';. Leave 35' cement on retainer, TOH w/ tubing.

6. Spot 15 ~~sk~~ Class C cement plug @ ~~surface~~. inside: outside 7" & 8 1/4" csg. 0'-40'

7. Remove all equipment & install abandonment marker.

I hereby certify that the information above is true and complete to the best of my knowledge and belief.

SIGNATURE Donna Clack TITLE Regulatory Compliance Tech DATE 6-20-02

Type or print name Donna Clack

Telephone No. 505-748-1471

(This space for State use)

APPROVED BY [Signature] TITLE Field Rep ID DATE JUN 24 2002

Conditions of approval, if any:

WELLNAME: WLHU Tract. Well # 2

FIELD: _____

LOCATION: F 2310 FNL'S 2310 FWL Sec. 2, T18S, R29E Eddy

GL: 3,525 ZERO: _____ AGL: _____ KB: _____

SPUD DATE: 12-4-39 COMPLETION DATE: 1-8-40

COMMENTS: _____

CASING PROGRAM			
SIZE/WT/GR/CONN			DEPTH SET
8 1/4"	28#	425'	50sx
7"	20#	2,535'	100sx

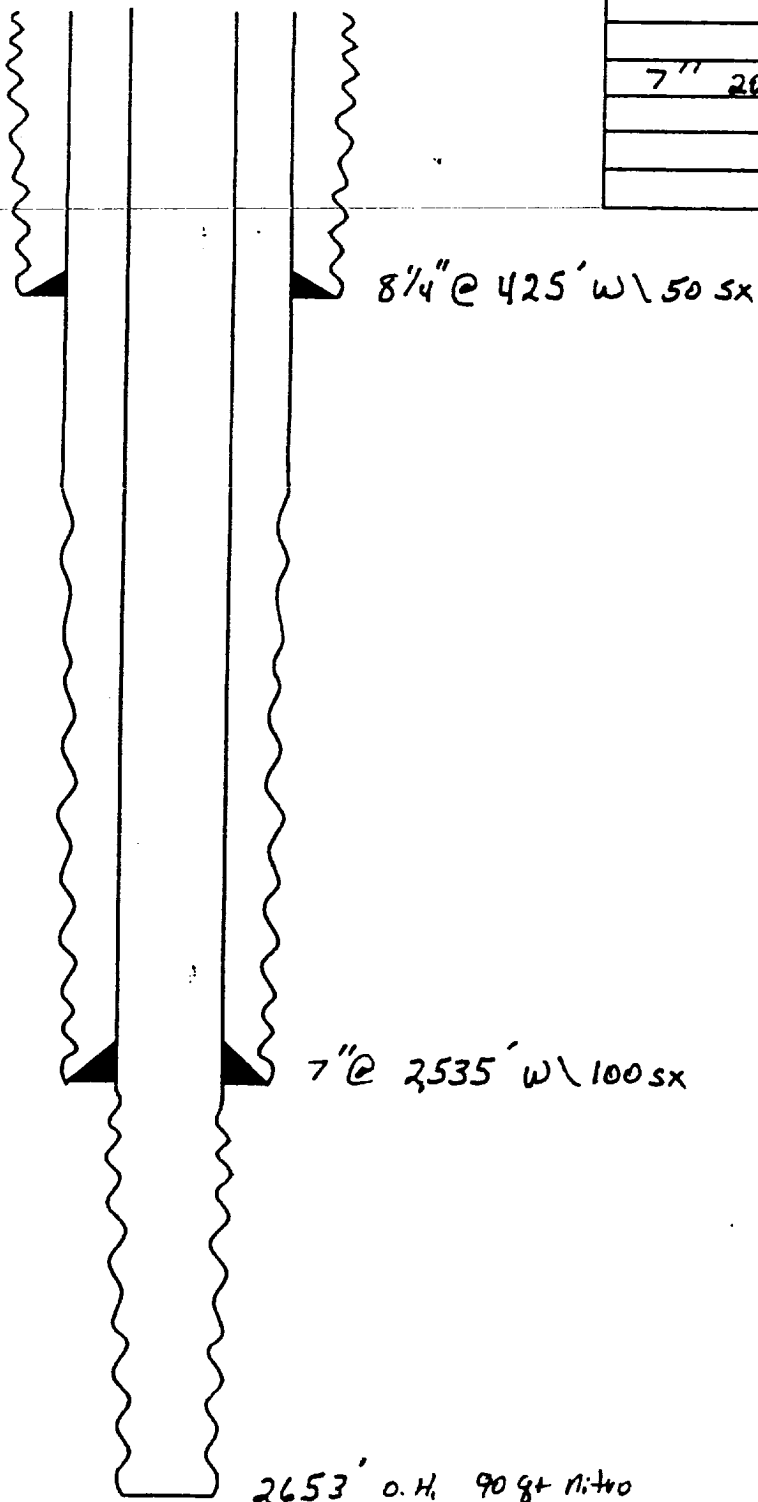

Before

Top Salt 405
Base Salt 940

WELLNAME: WLHU Tract 3a Well # 2 FIELD: _____
 LOCATION: F 2310 FNL 1 2310 FWL Sec. 2, T18S, R29E Eddy
 GL: 3,525 ZERO: _____ AGL: _____ KB: _____
 SPUD DATE: 12-4-39 COMPLETION DATE: 1-8-40
 COMMENTS: _____

CASING PROGRAM				DEPTH SET
SIZE/WT/GR/CONN				
8 1/4"	28#	425'	50sx	
7"	20#	2,535'	100sx	

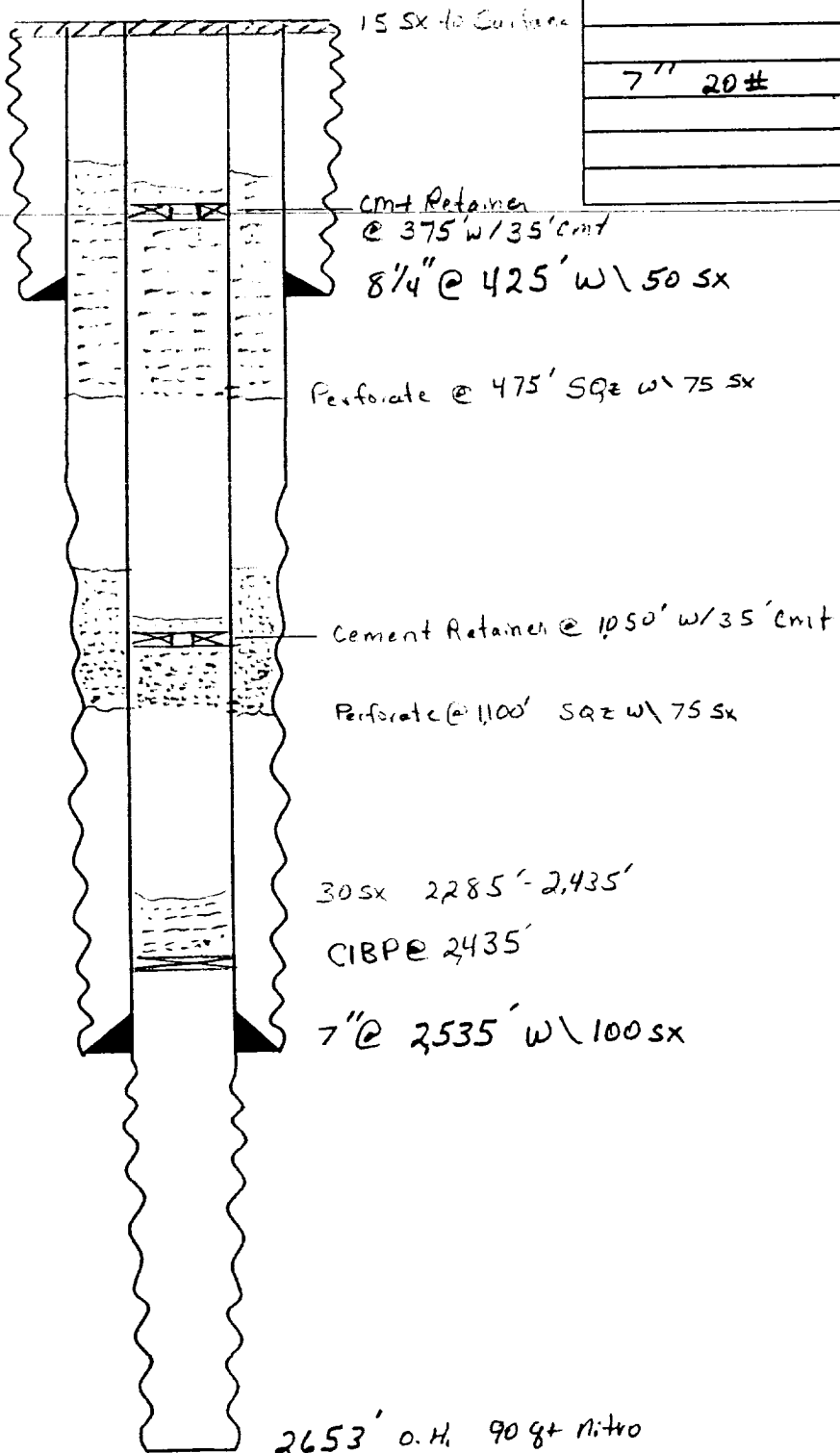

After

Top Salt 405
 Base Salt 940