

U. S. GEOLOGICAL SURVEY

Budget Bureau No. 42-R358.4.
Form Approved.

(SUBMIT IN TRIPLICATE) *copy*

UNITED STATES
DEPARTMENT OF THE INTERIOR
GEOLOGICAL SURVEY

Land Office **New Mexico**
Lease No. **026492**
Unit *** X**

APPROVED
AUG 8 1962
[Signature]
R. W. BRUMIN
ACTING DISTRICT ENGINEER

RECEIVED

SUNDRY NOTICES AND REPORTS ON WELLS

NOTICE OF INTENTION TO DRILL.....	<input checked="" type="checkbox"/>	SUBSEQUENT REPORT OF WATER SHUT-OFF.....	
NOTICE OF INTENTION TO CHANGE PLANS.....		SUBSEQUENT REPORT OF SHOOTING OR ACIDIZING.....	
NOTICE OF INTENTION TO TEST WATER SHUT-OFF.....		SUBSEQUENT REPORT OF ALTERING CASING.....	
NOTICE OF INTENTION TO RE-DRILL OR REPAIR WELL.....		SUBSEQUENT REPORT OF RE-DRILLING OR REPAIR.....	
NOTICE OF INTENTION TO SHOOT OR ACIDIZE.....		SUBSEQUENT REPORT OF ABANDONMENT.....	
NOTICE OF INTENTION TO PULL OR ALTER CASING.....		SUPPLEMENTARY WELL HISTORY.....	
NOTICE OF INTENTION TO ABANDON WELL.....			

(INDICATE ABOVE BY CHECK MARK NATURE OF REPORT, NOTICE, OR OTHER DATA)

August 7, 19**62**

Federal (Pure)
Well No. **1** is located **1650** ft. from **N** line and **715** ft. from **W** line of sec. **19**

NW SW 19 18 29 NMPM
(1/4 Sec. and Sec. No.) (Twp.) (Range) (Meridian)
Eddy **New Mexico**
(County or Subdivision) (State or Territory)

Laco Wells, Ltd.

The elevation of the derrick floor above sea level is **3518** ft. **ground level**

DETAILS OF WORK

(State names of and expected depths to objective sands; show sizes, weights, and lengths of proposed casings; indicate mudding points, and all other important proposed work)

We intend to drill to an approximate depth of 2450 ft. with cable tools.

Surface string will be set & mudded at approximately 400 ft. Should well be productive we will cement with 50 sacks. We will run 4 1/2" production string and cement with 100 sacks.

I understand that this plan of work must receive approval in writing by the Geological Survey before operations may be commenced.

Company **Simms & Reese Oil Company**

Address **200 Booker Building**

Artesia, New Mexico

By *[Signature]*
Title **Partner**

RECEIVED

AUG 8 1962
U. S. GEOLOGICAL SURVEY
ARTESIA, NEW MEXICO

NUMBER OF COPIES RECEIVED	
DISTRIBUTION	
SANTA FE	
FILE	
U.S.G.S.	
LAND OFFICE	
TRANSPORTER	OIL GAS
PRODUCTION OFFICE	
OPERATOR	

NEW MEXICO OIL CONSERVATION COMMISSION
WELL LOCATION AND ACREAGE DEDICATION PLAT
 SEE INSTRUCTIONS FOR COMPLETING THIS FORM ON THE REVERSE SIDE

FORM C-128
 Revised 5/1/57

SECTION A

Operator Simms & Reese		Lease Federal Parc		Well No. 1;
Unit Letter L (Lot 3)	Section 19	Township 18 South	Range 29 East	County Eddy
Actual Footage Location of Well: 715 feet from the West line and 1650 feet from the South line				
Ground Level Elev. 3518	Producing Formation	Pool	Dedicated Acreage: 40 Acres	

1. Is the Operator the only owner in the dedicated acreage outlined on the plat below? YES ☒ NO ☐ . ("Owner" means the person who has the right to drill into and to produce from any pool and to appropriate the production either for himself or for himself and another. (65-3-29 (e) NMSA 1935 Comp.)
2. If the answer to question one is "no," have the interests of all the owners been consolidated by communitization agreement or otherwise? YES ☐ NO ☐ . If answer is "yes," Type of Consolidation _____
3. If the answer to question two is "no," list all the owners and their respective interests below:

Owner	Land Description

SECTION B

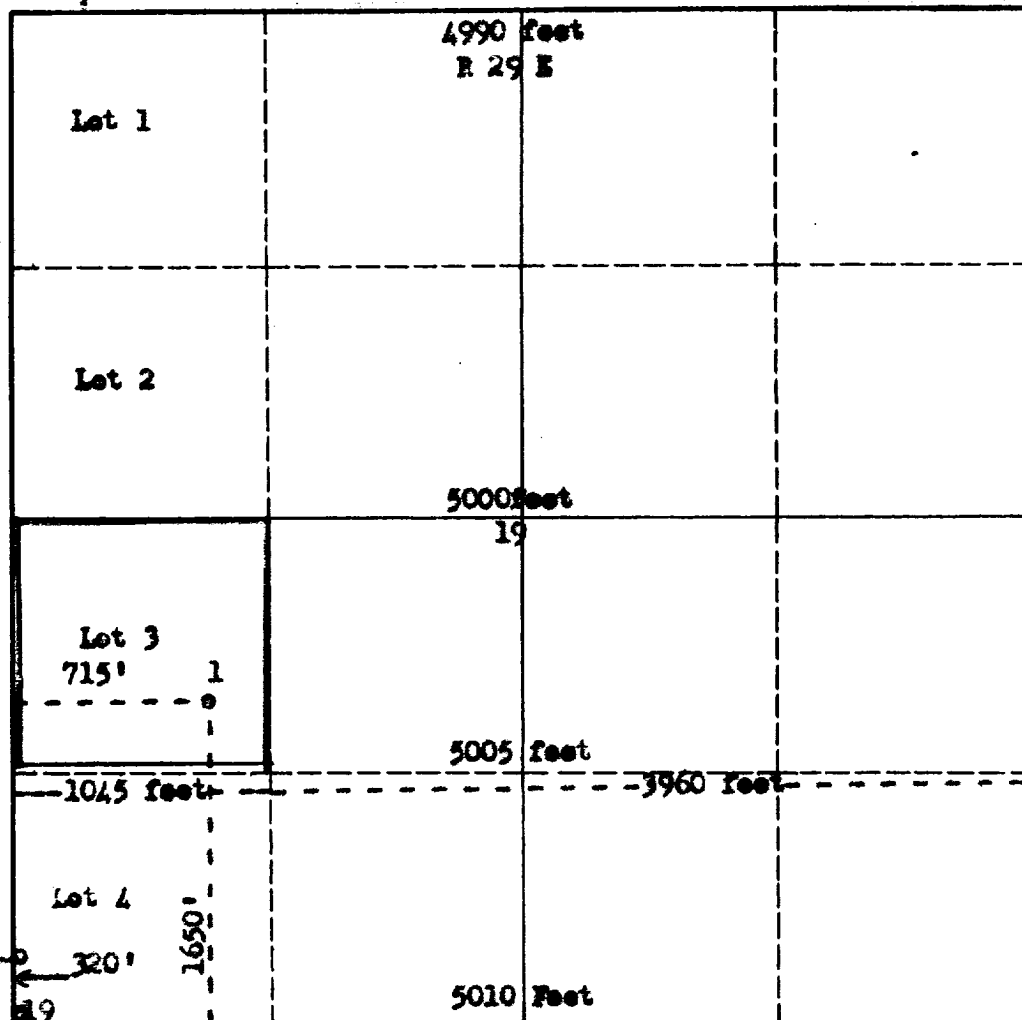

I hereby certify that the information in SECTION A above is true and complete to the best of my knowledge and belief.

Name R. L. Heirsch
Position Partner
Company Simms & Reese Oil Co.
Date August 7, 1962

I hereby certify that the well location shown on the plat in SECTION B was plotted from field notes of actual surveys made by me or under my supervision, and that the same is true and correct to the best of my knowledge and belief.

Date Surveyed August 3, 1962
Registered Professional Engineer and/or Land Surveyor

James H. [Signature]
 Certificate No. **N.M.L.S. No. 542**

RECEIVED
 AUG 8 1962
 U.S. GEOLOGICAL SURVEY
 ARTISIAN, NEW MEXICO

INSTRUCTIONS FOR COMPLETION OF FORM C-128

1. Operator shall furnish and certify to the information called for in Section A.
2. Operator shall outline the dedicated acreage for *both* oil and gas wells on the plat in Section B.
3. A registered professional engineer or land surveyor registered in the State of New Mexico or approved by the Commission shall show on the plat the location of the well and certify this information in the space provided.
4. All distances shown on the plat must be from the outer boundaries of the Section.
5. If additional space is needed for listing owners and their respective interests as required in question 3 of Section A, please use space below.