

NEW MEXICO OIL CONSERVATION COMMISSION
Santa Fe, New Mexico

Form C-101
Revised (12/1/55)

NOTICE OF INTENTION TO DRILL NOV 10 1959

Notice must be given to the District Office of the Oil Conservation Commission and approval obtained before drilling or recompletion begins. If changes in the proposed plan are considered advisable, a copy of this notice showing such changes will be returned to the sender. Submit this notice in QUINTUPPLICATE. One copy will be returned following approval. See additional instructions in Rules and Regulations of the Commission. If State Land submit 6 Copies Attach Form C- 128 in triplicate to first 3 copies of form C-101

Artesia, New Mexico

(Place)

November 9, 1959

(Date)

OIL CONSERVATION COMMISSION
SANTA FE, NEW MEXICO

Gentlemen:

You are hereby notified that it is our intention to commence the Drilling of a well to be known as

Ralph Nix & Jerry Curtis

(Company or Operator)

Ohio-Lee

(Lease)

Well No. 1

in

F

(Unit)

The well is

located 1980 feet from the North line and 1980 feet from the

West

line of Section 24, T. 19S, R. 29E, NMPM.

(GIVE LOCATION FROM SECTION LINE)

Willcox Pool, Eddy County

If State Land the Oil and Gas Lease is No.

If patented land the owner is D. M. Lee (Minerals)

Address Carlsbad

We propose to drill well with drilling equipment as follows: Cable Tools

The status of plugging bond is Statelands

Drilling Contractor A. J. Smith

We intend to complete this well in the San Andres formation at an approximate depth of 3500 feet.

CASING PROGRAM

We propose to use the following strings of Casing and to cement them as indicated:

Size of Hole	Size of Casing	Weight per Foot	New or Second Hand	Depth	Sacks Cement
10	8 5/8	24 lb.	Used	325	Sat-if productive Will cement with 25 sacks
8	5 1/2	15 1/2 lb.	New	3500	50

If changes in the above plans become advisable we will notify you immediately.

ADDITIONAL INFORMATION (If recompletion give full details of proposed plan of work.)

Mr. Armstrong will be consulted before action taken on any of the above casing program.

NOV 10 1959

Approved _____, 19____
Except as follows:

Sincerely yours,

Ralph Nix & Jerry Curtis

(Company or Operator)

By

Position

Co-Owner

Send Communications regarding well to

Name Nix & Curtis

Address P.O. Box 605, Artesia, New Mexico

OIL CONSERVATION COMMISSION

By

M. L. Armstrong
OIL AND GAS INSPECTOR

NEW MEXICO OIL CONSERVATION COMMISSION

FORM C-128
Revised 5/1/57

WELL LOCATION AND ACREAGE DEDICATION PLAT NOV 10 1959

SEE INSTRUCTIONS FOR COMPLETING THIS FORM ON THE REVERSE SIDE

SECTION A

Operator <i>Ralph Nix and Jerry Curtis</i>			Lease <i>Ohio-lee</i>		Well No. <i>1</i>
Unit Letter <i>F</i>	Section <i>24</i>	Township <i>18S</i>	Range <i>29E</i>	County <i>Eddy</i>	
Actual Footage Location of Well: <i>1980</i> feet from the <i>North</i> line and <i>1980</i> feet from the <i>West</i> line					
Ground Level Elev. <i>3447</i>	Producing Formation <i>Lower Permian</i>		Pool <i>Lower Permian</i>	Dedicated Acreage: <i>40</i> Acres	

1. Is the Operator the only owner in the dedicated acreage outlined on the plat below? YES ☒ NO ____ . ("Owner" means the person who has the right to drill into and to produce from any pool and to appropriate the production either for himself or for himself and another. (65-3-29 (e) NMSA 1935 Comp.)
2. If the answer to question one is "no," have the interests of all the owners been consolidated by communitization agreement or otherwise? YES ____ NO ____ . If answer is "yes," Type of Consolidation ____
3. If the answer to question two is "no," list all the owners and their respective interests below:

Owner	Land Description

SECTION B

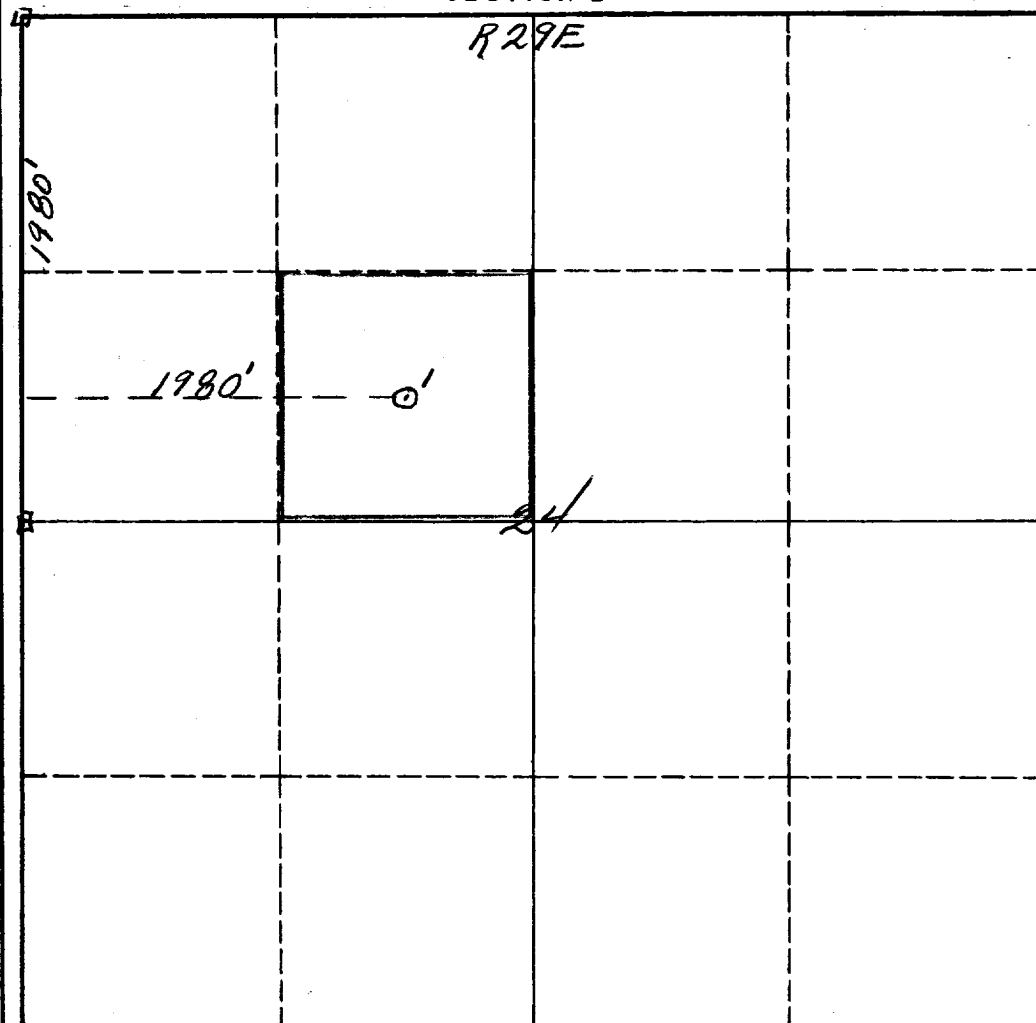

CERTIFICATION

I hereby certify that the information in SECTION A above is true and complete to the best of my knowledge and belief.

Name *Jerry Curtis*

Position
CO-OWNER

Company
NIX & CURTIS

Date
Nov. 10, 1959

I hereby certify that the well location shown on the plat in SECTION B was plotted from field notes of actual surveys made by me or under my supervision, and that the same is true and correct to the best of my knowledge and belief.

Date Surveyed
November 4th 1959

Registered Professional Engineer
and/or Land Surveyor

James A. Linn

Certificate No.
542

0 330 660 990 1320 1650 1980 2310 2640 2000 1500 1000 500

INSTRUCTIONS FOR COMPLETION OF FORM C-128

1. Operator shall furnish and certify to the information called for in Section A.
2. Operator shall outline the dedicated acreage for *both* oil and gas wells on the plat in Section B.
3. A registered professional engineer or land surveyor registered in the State of New Mexico or approved by the Commission shall show on the plat the location of the well and certify this information in the space provided.
4. All distances shown on the plat must be from the outer boundaries of the Section.
5. If additional space is needed for listing owners and their respective interests as required in question 3 of Section A, please use space below.

[illegible]