

N. M. O. C. C. COPY

Budget Bureau No. 42-R368.4.  
Approval expires 12-31-60.

(SUBMIT IN TRIPLICATE)

UNITED STATES  
DEPARTMENT OF THE INTERIOR  
GEOLOGICAL SURVEY

Land Office Las Cruces

Lease No. NM 03056

Unit E

APR 11 1960

O. C. C.  
ARTESIA, OFFICE

SUNDRY NOTICES AND REPORTS ON WELLS

NOTICE OF INTENTION TO DRILL	<input checked="" type="checkbox"/>	SUBSEQUENT REPORT OF WATER SHUT-OFF
NOTICE OF INTENTION TO CHANGE PLANS		SUBSEQUENT REPORT OF SHOOTING OR ACIDIZING
NOTICE OF INTENTION TO TEST WATER SHUT-OFF		SUBSEQUENT REPORT OF ALTERING CASING
NOTICE OF INTENTION TO RE-DRILL OR REPAIR WELL		SUBSEQUENT REPORT OF RE-DRILLING OR REPAIR
NOTICE OF INTENTION TO SHOOT OR ACIDIZE		SUBSEQUENT REPORT OF ABANDONMENT
NOTICE OF INTENTION TO PULL OR ALTER CASING		SUPPLEMENTARY WELL HISTORY
NOTICE OF INTENTION TO ABANDON WELL		

(INDICATE ABOVE BY CHECK MARK NATURE OF REPORT, NOTICE, OR OTHER DATA)

April 7, 1960

Well No. 1 is located 1980 ft. from N line and 880 ft. from W line of sec. 10  
SW/4 NW/4 (1/4 Sec. and Sec. No.) 18S (Twp.) 29E (Range) S.M.P.M. (Meridian)  
Turkey Track (Field) Eddy (County or Subdivision) New Mexico (State or Territory)

The elevation of the derrick floor above sea level is \_\_\_\_\_ ft.

DETAILS OF WORK

(State names of and expected depths to objective sands; show sizes, weights, and lengths of proposed casings; indicate mudding jobs, cementing points, and all other important proposed work)

Intend to drill to approximately 2200 ft. to Queen Sand production. Intend to run approximately 310' of 8 5/8" casing to top of salt, cement w/90 sks. If production is encountered in producing horizon intend to cement approximately 2200' of 4 1/2" or 5 1/2" cas. w/100 sack cement.

I understand that this plan of work must receive approval in writing by the Geological Survey before operations may be commenced.

Company Harvey E. Yates

Address 320 Carper Building

Artesia, New Mexico

By James D. Monroe  
Title Sup't.

NEW MEXICO OIL CONSERVATION COMMISSION  
Well Location and Acreage Dedication Plat

Section A.

Date April 7, 1960

Operator Harvey E. Yates Lease Ralph Nix Federal  
Well No. 1 Unit Letter B Section 34 Township 18 S Range 29 E NMPM  
Located 1280 Feet From North Line, 800 Feet From West Line  
County Alameda G. L. Elevation \_\_\_\_\_ Dedicated Acreage \_\_\_\_\_ Acres  
Name of Producing Formation Green Pool Turkey Creek

1. Is the Operator the only owner\* in the dedicated acreage outlined on the plat below?  
Yes ☒ No ☐.
2. If the answer to question one is "no," have the interests of all the owners been consolidated by communitization agreement or otherwise? Yes ☐ No ☐. If answer is "yes," Type of Consolidation \_\_\_\_\_
3. If the answer to question two is "no," list all the owners and their respective interests below:

Owner

Land Description

Harvey E. Yates

1/4 NW 1/4 Sec. 34, T. 18 S., R. 29 E.

Section B

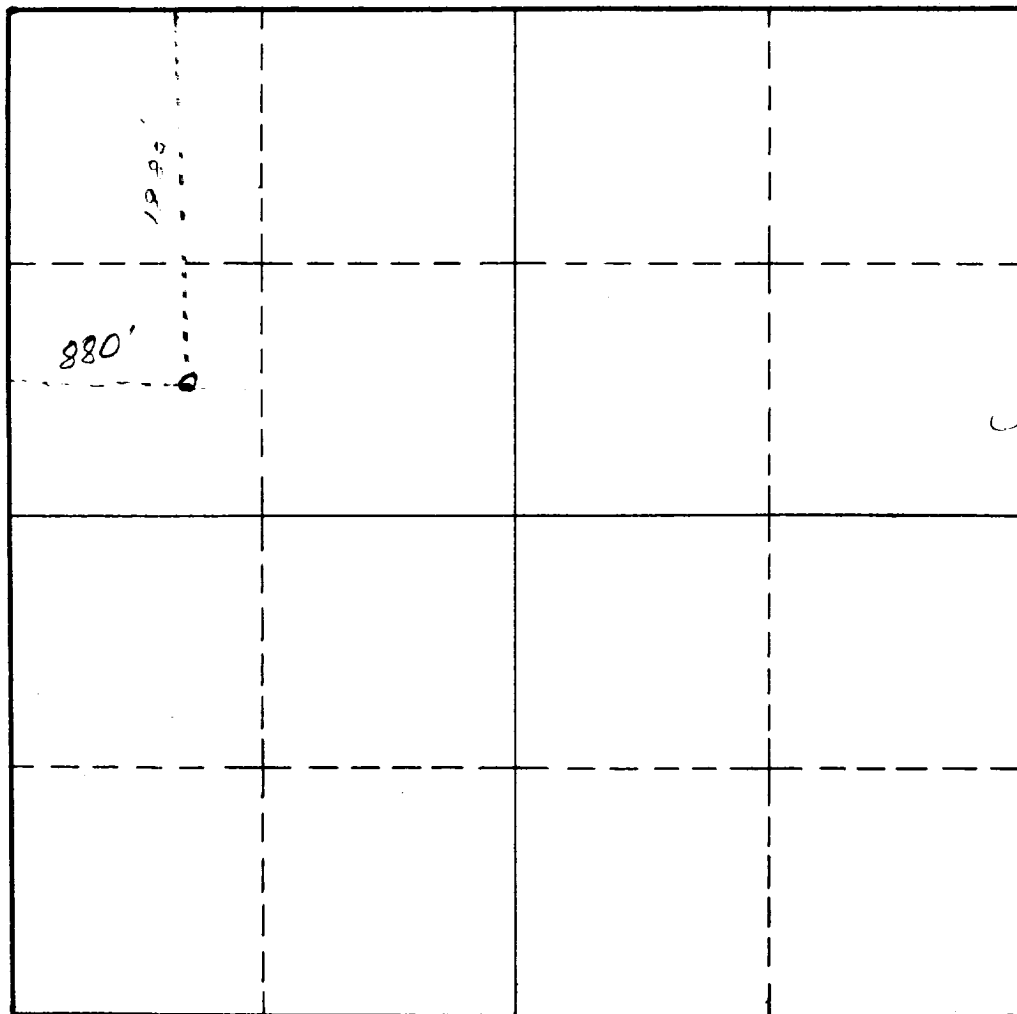

0 330 660 990 1320 1650 1980 2310 2640 2000 1500 1000 500 0

RECEIVED  
APR 8 1960  
U.S. GEOLOGICAL SURVEY  
ARTESIA, NEW MEXICO

This is to certify that the information in Section A above is true and complete to the best of my knowledge and belief.

Harvey E. Yates

(Operator)

James D. Morales  
(Representative)

320 Carper Building, Artesia,

Address New Mexico

This is to certify that the well location shown on the plat in Section B was plotted from field notes of actual surveys made by me or under my supervision and that the same is true and correct to the best of my knowledge and belief.

Date Surveyed April 8, 1960

W. P. Sheldon  
Registered Professional  
Engineer and/or Land Surveyor.

Certificate No. \_\_\_\_\_

(See instructions for completing this form on the reverse side)

INSTRUCTIONS FOR COMPLETION.

1. Operator shall furnish and certify to the information called for in Section A.
2. Operator shall outline the dedicated acreage for both oil and gas wells on the plat in Section B.
3. A registered professional engineer or land surveyor registered in the State of New Mexico or approved by the Commission shall show on the plat the location of the well and certify this information in the space provided.
4. All distances shown on the plat must be from the outer boundaries of Section.
5. If additional space is needed for listing owners and their respective interests as required in question 3, Section A, please use space below

\* "Owner" means the person who has the right to drill into and to produce from any pool and to appropriate the production either for himself or for himself and another. (65-3-29 (e) NMSA 1953 Comp.)