

(SUBMIT IN TRIPLICATE)

UNITED STATES  
DEPARTMENT OF THE INTERIOR  
GEOLOGICAL SURVEY

Land Office Las Cruces  
Lease No. 062029  
Unit \_\_\_\_\_

30-015-03502

SUNDRY NOTICES AND REPORTS ON WELLS

NOTICE OF INTENTION TO DRILL.....	<input checked="" type="checkbox"/>	SUBSEQUENT REPORT OF WATER SHUT-OFF.....	
NOTICE OF INTENTION TO CHANGE PLANS.....		SUBSEQUENT REPORT OF SHOOTING OR ACIDIZING.....	
NOTICE OF INTENTION TO TEST WATER SHUT-OFF.....		SUBSEQUENT REPORT OF ALTERING CASING.....	
NOTICE OF INTENTION TO RE-DRILL OR REPAIR WELL.....		SUBSEQUENT REPORT OF REDRILLING OR REPAIR.....	
NOTICE OF INTENTION TO SHOOT OR ACIDIZE.....		SUBSEQUENT REPORT OF ABANDONMENT.....	
NOTICE OF INTENTION TO PULL OR ALTER CASING.....		SUPPLEMENTARY WELL HISTORY.....	
NOTICE OF INTENTION TO ABANDON WELL.....			

(INDICATE ABOVE BY CHECK MARK NATURE OF REPORT, NOTICE, OR OTHER DATA)

July 12, 1944

Well No. Brainard #1 is located 660 ft. from SE line and 1980 ft. from E line of sec. 34

Center - SE SW Sec. 34 18S 29E New Mexico  
(1/4 Sec. and Sec. No.) (Twp.) (Range) (Meridian)

Leo Eddy New Mexico  
(Field) (County or Subdivision) (State or Territory)

The elevation of the derrick floor above approx. sea level is 3420 ft.

DETAILS OF WORK

(State names of and expected depths to objective sands; show sizes, weights, and lengths of proposed casings; indicate mudding jobs, cementing points, and all other important proposed work)

We propose to drill this well with cable tools to an approximate depth of 2700 feet, drilling a 10" hole to the top of the salt at approximately 400 feet and setting an 8 5/8" OD 28# surface string of casing to this depth, circulating with mud, if possible, and cementing with 25 sacks of Portland Cement. We then propose to drill an 8" hole through and test any pay horizons encountered. If tests show commercial production a 7" OD 20# production string to a point approximately 100 feet above the above mentioned pay cemented with 100 sacks of Portland Cement will be run.

I understand that this plan of work must receive approval in writing by the Geological Survey before operations may be commenced.

Company Robert E. McKee & C. N. Bassett

Address Box 602

Artesia, N. Mex.

By SGD. M. C. Loser

Title Superintendent

30-018-03205

30-015-03502

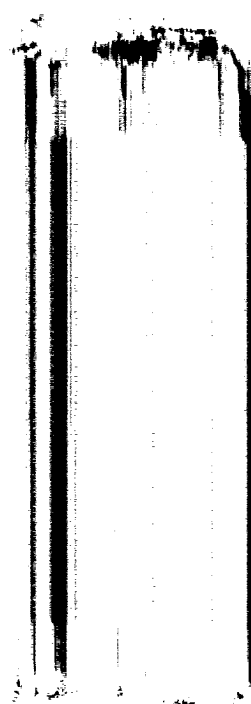
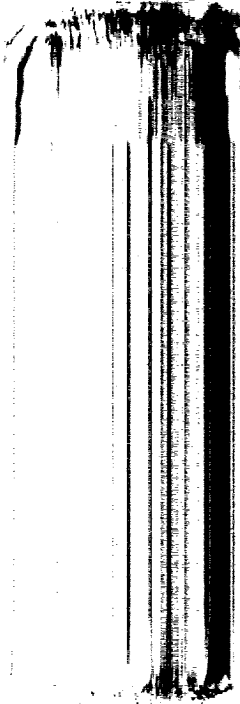

Oged-  
Property-  
1001-

P+H

