

(SUBMIT IN TRIPLICATE)

Land Office Las Cruces

Lease No. 062029

Unit J

UNITED STATES
DEPARTMENT OF THE INTERIOR
GEOLOGICAL SURVEY

30-015-03506

SUNDRY NOTICES AND REPORTS ON WELLS

NOTICE OF INTENTION TO DRILL	<input checked="" type="checkbox"/>	SUBSEQUENT REPORT OF WATER SHUT-OFF	
NOTICE OF INTENTION TO CHANGE PLANS		SUBSEQUENT REPORT OF SHOOTING OR ACIDIZING	
NOTICE OF INTENTION TO TEST WATER SHUT-OFF		SUBSEQUENT REPORT OF ALTERING CASING	
NOTICE OF INTENTION TO RE-DRILL OR REPAIR WELL		SUBSEQUENT REPORT OF RE-DRILLING OR REPAIR	
NOTICE OF INTENTION TO SHOOT OR ACIDIZE		SUBSEQUENT REPORT OF ABANDONMENT	
NOTICE OF INTENTION TO PULL OR ALTER CASING		SUPPLEMENTARY WELL HISTORY	
NOTICE OF INTENTION TO ABANDON WELL			

(INDICATE ABOVE BY CHECK MARK NATURE OF REPORT, NOTICE, OR OTHER DATA)

October 15, 1958

~~Brainerd~~ Well No. 6 is located 220 1/2 ft. from N line and 2310 ft. from E line of sec. 34

NW 1/4 SE 1 34 18S 29E N.M.P.
(1/4 Sec. and Sec. No.) (Twp.) (Range) (Meridian)

Turkey Track Eddy New Mexico
(Field) (County or Subdivision) (State or Territory)

The elevation of the derrick floor above sea level is 3385 ft.

DETAILS OF WORK

(State names of and expected depths to objective sands; show sizes, weights, and lengths of proposed casings; indicate mudding jobs, cementing points, and all other important proposed work)

Wish to drill a well on the above described location as follows:

Drill to the salt with 10" hole and cement 8 5/8" pipe with 25 sacks, this should be at approximately 350 feet. We then intend to drill to a depth sufficient to explore the Red Sand. If Red Sand is unproductive, we will explore to a depth not to exceed 3100 feet.

I understand that this plan of work must receive approval in writing by the Geological Survey before operations may be commenced.

Company Robert E. McKee, General Contractor, Inc. McKee + Bassett

Address 410 Hermosa Drive

P. O. Box 246

Artesia, New Mexico

By [Signature]

Title Manager of Oil Production

NEW MEXICO OIL CONSERVATION COMMISSION

Well Location and Acreage Dedication Plat

Section A.

Date October 14, 1958

Operator Robert E. McKee Lease Brainard
Well No. 6 Unit Letter Section 34 Township 18 South Range 29 East NMPM
Located 2284 Feet From South Line, 2310 Feet From East Line
County Eddy G. L. Elevation 3385 Dedicated Acreage Acres
Name of Producing Formation Red Sand or Grayburg Pool Turkey Track

1. Is the Operator the only owner* in the dedicated acreage outlined on the plat below?
Yes No X.
2. If the answer to question one is "no," have the interests of all the owners been consolidated by communitization agreement or otherwise? Yes No . If answer is "yes," Type of Consolidation
3. If the answer to question two is "no," list all the owners and their respective interests below:

Owner

Land Description

Robert E. McKee, General Contractor, Inc.

Section B

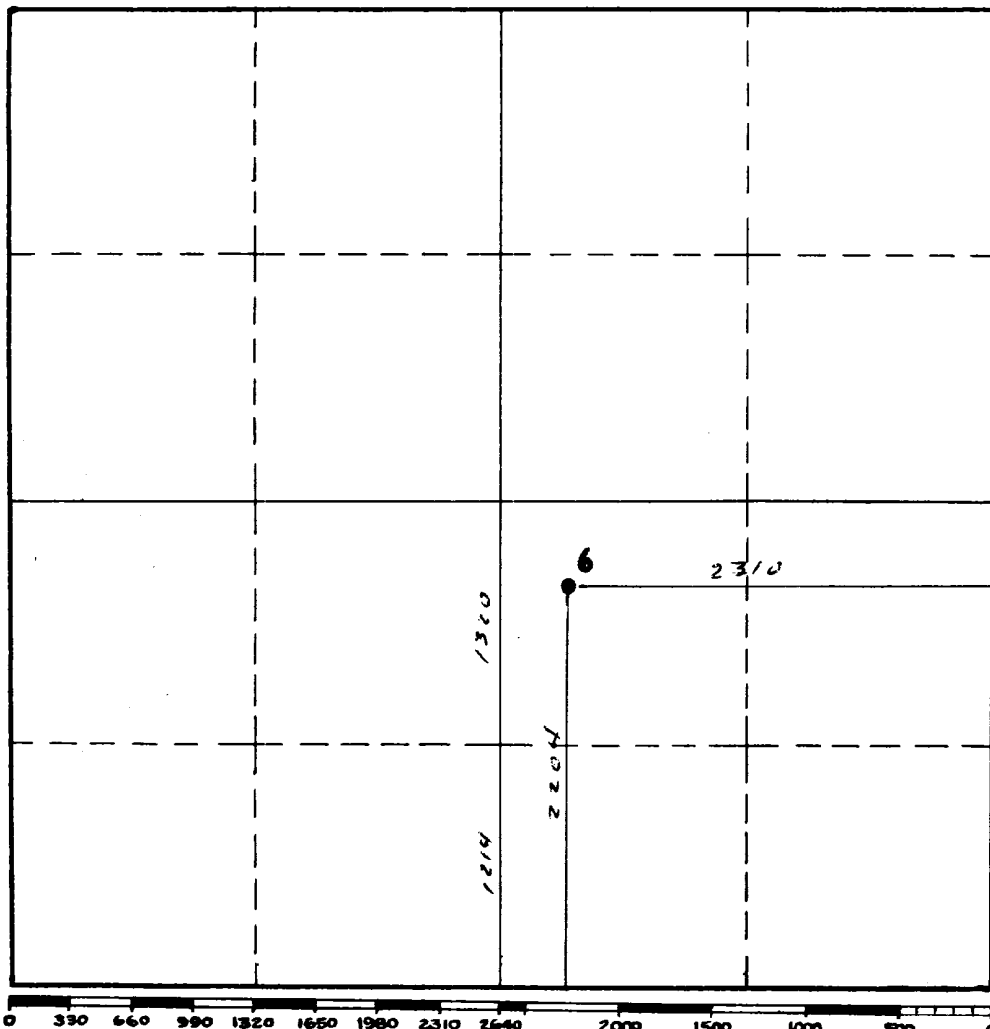

This is to certify that the information in Section A above is true and complete to the best of my knowledge and belief.

Robert E. McKee

(Operator)

John A. Mathis Jr.
(Representative)

Box 246, Artesia, New Mexico
Address

This is to certify that the well location shown on the plat in Section B was plotted from field notes of actual surveys made by me or under my supervision and that the same is true and correct to the best of my knowledge and belief.

Date Surveyed 10.14.58

John A. Mathis Jr.
Registered Professional
Engineer and/or Land Surveyor.

Certificate No. 1502

(See instructions for completing this form on the reverse side)

INSTRUCTIONS FOR COMPLETION

1. Operator shall furnish and certify to the information called for in Section A.
2. Operator shall outline the dedicated acreage for both oil and gas wells on the plat in Section B.
3. A registered professional engineer or land surveyor registered in the State of New Mexico or approved by the Commission shall show on the plat the location of the well and certify this information in the space provided.
4. All distances shown on the plat must be from the outer boundaries of Section.
5. If additional space is needed for listing owners and their respective interests as required in question 3, Section A, please use space below

* "Owner" means the person who has the right to drill into and to produce from any pool and to appropriate the production either for himself or for himself and another. (65-3-29 (e) NMSA 1953 Comp.)

30-015-085018

Ogerd-
Property-
1001-

P+R

