

NEW MEXICO OIL CONSERVATION COMMISSION
Santa Fe, New Mexico

(Form C-101)
(Revised 7/1/52)

30-015-03509

NOTICE OF INTENTION TO DRILL ~~OR RECOMPLETION~~

Notice must be given to the District Office of the Oil Conservation Commission and approval obtained before drilling or recompletion begins. If changes in the proposed plan are considered advisable, a copy of this notice showing such changes will be returned to the sender. Submit this notice in **QUINTUPLICATE**. One copy will be returned following approval. See additional instructions in Rules and Regulations of the Commission.

If State Land submit 6 Copies

Reswell, New Mexico
(Place)

February 18, 1958
(Date)

OIL CONSERVATION COMMISSION
SANTA FE, NEW MEXICO

Gentlemen:

You are hereby notified that it is our intention to commence the (Drilling) ~~(RECOMPLETION)~~ of a well to be known as

Leonard Oil Company, State No. 1

(Company or Operator)

State E-1819

(Lease)

Well No. **1**

H

(Unit)

located **1980'** feet from the **North** line and **330'** feet from the

East

line of Section **36**, T. **18-S**, R. **29-E**, NMPM.

(GIVE LOCATION FROM SECTION LINE)

Undesignated

Pool,

Eddy

County

If State Land the Oil and Gas Lease is No. **E-1819**

If patented land the owner is

Address

We propose to drill well with drilling equipment as follows: **Cable Tools**

The status of plugging bond is **Blanket Bond**

Drilling Contractor **Roach & Shepard**
Drilling Contractors
Artesia, New Mexico

We intend to complete this well in the **Grayburg** formation at an approximate depth of **2800'** feet.

CASING PROGRAM

We propose to use the following strings of Casing and to cement them as indicated:

Size of Hole	Size of Casing	Weight per Foot	New or Second Hand	Depth	Sacks Cement
	8-5/8	24#	New	350'	100
	5-1/2	15.5#	New	3000'	100

If changes in the above plans become advisable we will notify you immediately.

ADDITIONAL INFORMATION (If recompletion give full details of proposed plan of work.)

FEB 20 1958

Approved....., 19.....
Except as follows:

OIL CONSERVATION COMMISSION

By **McArmstrong**

Title

Sincerely yours,

LEONARD OIL COMPANY
(Company or Operator)
By **Patrick J. Leonard**
Position **Patrick J. Leonard, Vice-President**
Send Communications regarding well to
Name **Leonard Oil Company**
Address **Box 708**
Reswell, New Mexico

NEW MEXICO OIL CONSERVATION COMMISSION

Form C-128
Revised 5/1/57

FEB 20 1958

Well Location and Acreage Dedication Plat

Section A.

Date **February 18, 1958**

Operator **Leonard Oil Company** Lease **State E-1819**
Well No. **1** Unit Letter **H** Section **36** Township **18S** Range **29E** NMPM
Located **1980'** Feet From **North** Line, **330'** Feet From **East** Line
County **Sandoz** G. L. Elevation **3445** Dedicated Acreage **50** Acres
Name of Producing Formation **Overburg** Pool **Undesignated**

1. Is the Operator the only owner* in the dedicated acreage outlined on the plat below?
Yes **XX** No _____.
2. If the answer to question one is "no," have the interests of all the owners been consolidated by communitization agreement or otherwise? Yes _____ No _____. If answer is "yes," Type of Consolidation _____
3. If the answer to question two is "no," list all the owners and their respective interests below:

Owner

Land Description

Section B

R 29E

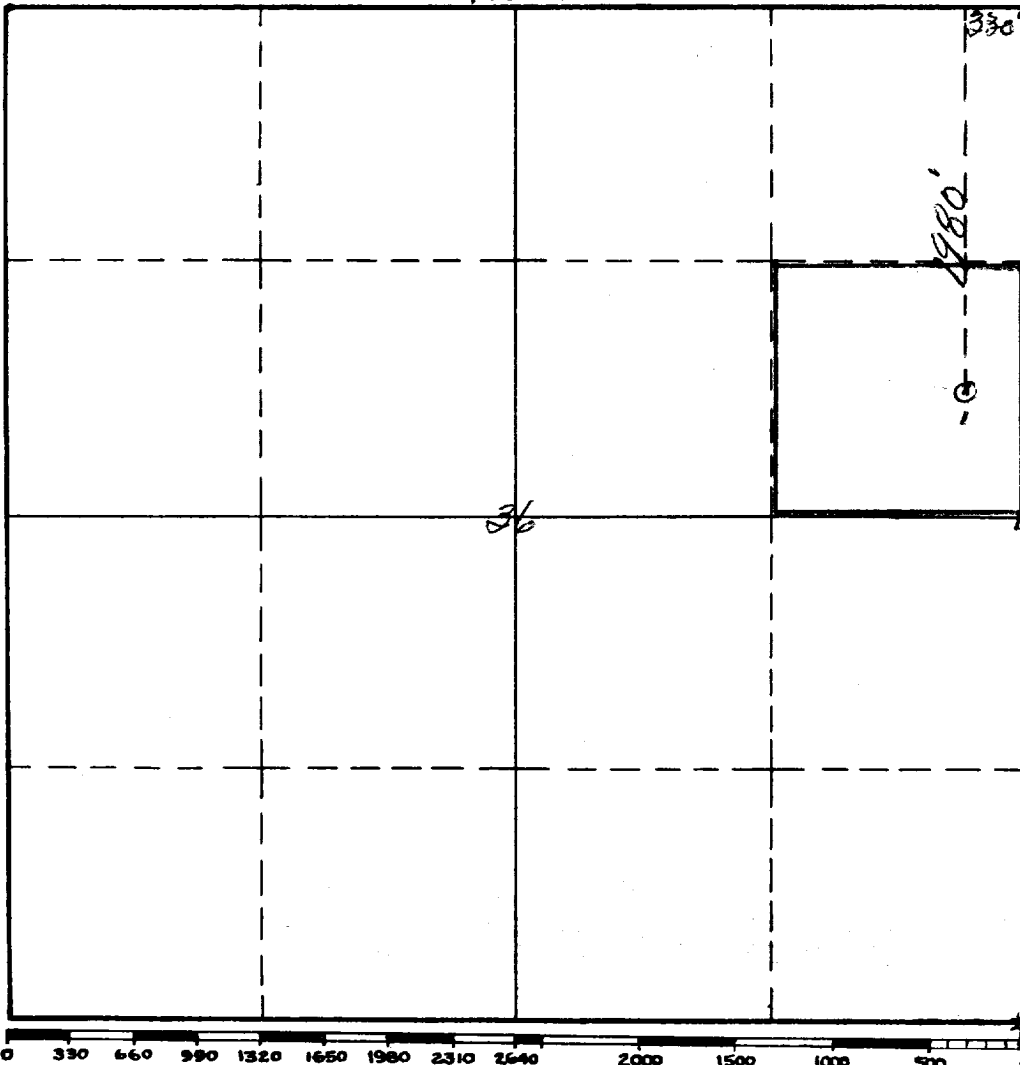

This is to certify that the information in Section A above is true and complete to the best of my knowledge and belief.

LEONARD OIL COMPANY

Patrick J. Leonard
Patrick J. Leonard
Vice-President

(Representative)

Box 708
Roswell, New Mexico

Address

This is to certify that the well location shown on the plat in Section B was plotted from field notes of actual surveys made by me or under my supervision and that the same is true and correct to the best of my knowledge and belief.

Date Surveyed **February 18, 1958**

James H. Brown
Registered Professional
Engineer and/or Land Surveyor.

Certificate No. **542**

(See instructions for completing this form on the reverse side)

INSTRUCTIONS FOR COMPLETION:

1. Operator shall furnish and certify to the information called for in Section A.
2. Operator shall outline the dedicated acreage for both oil and gas wells on the plat in Section B.
3. A registered professional engineer or land surveyor registered in the State of New Mexico or approved by the Commission shall show on the plat the location of the well and certify this information in the space provided.
4. All distances shown on the plat must be from the outer boundaries of Section.
5. If additional space is needed for listing owners and their respective interests as required in question 3, Section A, please use space below

OIL CONSERVATION COMMISSION		
ARTESIA DISTRICT OFFICE		
No. Copies Received <u>4</u>		
DISTRIBUTION		
	NO. FURNISHED	
Operator	<u>1</u>	
Santa Fe	<u>1</u>	
Proration Office		
State Land Office	<u>1</u>	
U. S. G. S.	<u>2</u>	
Transporter		
File	<u>1</u>	<input checked="" type="checkbox"/>

* "Owner" means the person who has the right to drill into and to produce from any pool and to appropriate the production either for himself or for himself and another. (65-3-29 (e) NMSA 1953 Comp.)