

(SUBMIT IN TRIPLICATE)

Land Office

Santa Fe Las Cruces

Lease No.

I. C 058126

Unit

RECEIVED

FEB 26 1962

ARTESIA, OFFICE

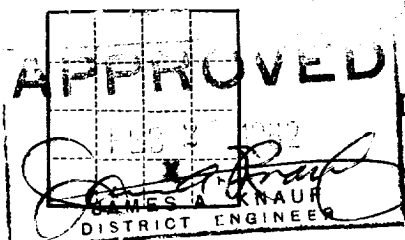
UNITED STATES  
DEPARTMENT OF THE INTERIOR  
GEOLOGICAL SURVEY

## SUNDRY NOTICES AND REPORTS ON WELLS

NOTICE OF INTENTION TO DRILL.....	X	SUBSEQUENT REPORT OF WATER SHUT-OFF.....	
NOTICE OF INTENTION TO CHANGE PLANS.....		SUBSEQUENT REPORT OF SHOOTING OR ACIDIZING.....	
NOTICE OF INTENTION TO TEST WATER SHUT-OFF.....		SUBSEQUENT REPORT OF ALTERING CASING.....	
NOTICE OF INTENTION TO RE-DRILL OR REPAIR WELL.....		SUBSEQUENT REPORT OF RE-DRILLING OR REPAIR.....	
NOTICE OF INTENTION TO SHOOT OR ACIDIZE.....		SUBSEQUENT REPORT OF ABANDONMENT.....	
NOTICE OF INTENTION TO PULL OR ALTER CASING.....		SUPPLEMENTARY WELL HISTORY.....	
NOTICE OF INTENTION TO ABANDON WELL.....			

(INDICATE ABOVE BY CHECK MARK NATURE OF REPORT, NOTICE, OR OTHER DATA)

February 22, 1962

Well No. 2 is located 660 ft. from <sup>XX</sup><sub>S</sub> line and 1980 ft. from <sup>E</sup><sub>XX</sub> line of sec. 19

SW 1/4 SE 1/4, Sec. 19

18 S.

29 E.

N.M.P.M.

(1/4 Sec. and Sec. No.)

(Twp.)

(Range)

(Meridian)

Undesignated

Eddy

New Mexico

Loco Hills

(Field)

(County or Subdivision)

(State or Territory)

The elevation of the derrick floor above sea level is \_\_\_\_\_ ft.

## DETAILS OF WORK

(State names of and expected depths to objective sands; show sizes, weights, and lengths of proposed casings; indicate mudding jobs, cementing points, and all other important proposed work)

Intend to drill with rotary tools to test the Grayburg Formation expected to be penetrated at approximately 2500 feet. Will set 7" OD 20# casing at approximately 400 feet and cement with 75 sacks of cement. If completion is indicated will run 4 1/2" OD 9.5# new casing to approximately total depth and cement with 100 sacks of cement. Intend to abide by the rules and regulations of the department.

I understand that this plan of work must receive approval in writing by the Geological Survey before operations may be commenced.

Company S. P. Yates &amp; Martin Yates, III

Address 109 Carper Building

Artesia, New Mexico

By

John Carda

Title

Bookkeeper

NUMBER OF COPIES RECEIVED	
DISTRIBUTION	
SANTA FE	
FILE	
U.S.G.S.	
LAND OFFICE	
TRANSPORTER	OIL GAS
PRORATION OFFICE	
OPERATOR	

**NEW MEXICO OIL CONSERVATION COMMISSION**  
**WELL LOCATION AND ACREAGE DEDICATION PLAT**  
 SEE INSTRUCTIONS FOR COMPLETING THIS FORM ON THE REVERSE SIDE

FORM C-128  
 Revised 5/1/57

**SECTION A**

Operator <b>S. P. Yates &amp; Martin Yates III</b>		Lease <b>Pravin</b>		Well No. <b>2</b>
Unit Letter <b>U</b>	Section <b>19</b>	Township <b>10 N</b>	Range <b>29 E</b>	County <b>Adair</b>
Actual Footage Location of Well: <b>0.0</b> feet from the <b>0</b> line and <b>1980</b> feet from the <b>0</b> line				
Ground Level Elev. <b>3956</b>	Producing Formation <b>Raybur</b>	Pool <b>Holo Hills</b> <b>H. Turkey Track Indefinite</b>	Dedicated Acreage: <b>40</b> Acres	

1. Is the Operator the only owner in the dedicated acreage outlined on the plat below? YES ☒ NO ☐ . ("Owner" means the person who has the right to drill into and to produce from any pool and to appropriate the production either for himself or for himself and another. (65-3-29 (e) NMSA 1935 Comp.)
2. If the answer to question one is "no," have the interests of all the owners been consolidated by communitization agreement or otherwise? YES ☐ NO ☐ . If answer is "yes," Type of Consolidation \_\_\_\_\_
3. If the answer to question two is "no," list all the owners and their respective interests below:

Owner	Land Description
	<b>FEB 21 1962</b>

**SECTION B**

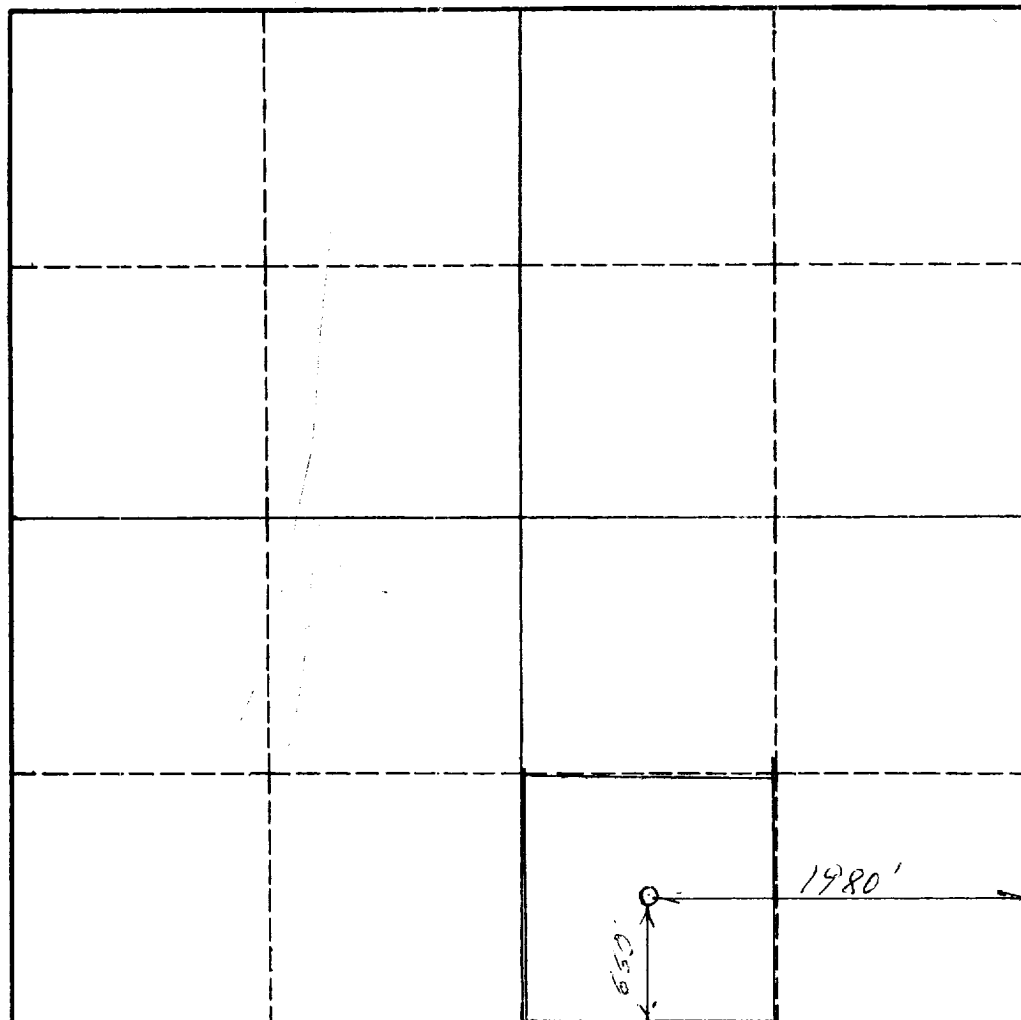

**CERTIFICATION**

I hereby certify that the information in SECTION A above is true and complete to the best of my knowledge and belief.

Name <b>John E. Gade</b>
Position <b>Bookkeeper</b>
Company <b>S. P. Yates &amp; Martin Yates III</b>
Date <b>February 21, 1962</b>

I hereby certify that the well location shown on the plat in SECTION B was plotted from field notes of actual surveys made by me or under my supervision, and that the same is true and correct to the best of my knowledge and belief.

Date Surveyed <b>2/21/62</b>
Registered Professional Engineer and/or Land Surveyor <b>J. E. Gade</b>
Certificate No. <b>772</b>

## INSTRUCTIONS FOR COMPLETION OF FORM C-128

1. Operator shall furnish and certify to the information called for in Section A.
2. Operator shall outline the dedicated acreage for *both* oil and gas wells on the plat in Section B.
3. A registered professional engineer or land surveyor registered in the State of New Mexico or approved by the Commission shall show on the plat the location of the well and certify this information in the space provided.
4. All distances shown on the plat must be from the outer boundaries of the Section.
5. If additional space is needed for listing owners and their respective interests as required in question 3 of Section A, please use space below.