

Los Cruces

Land Office **Cactus**

Lease No. _____

Unit **Castellon**

30-015-04501

(SUBMIT IN TRIPLICATE)

UNITED STATES
DEPARTMENT OF THE INTERIOR
GEOLOGICAL SURVEY

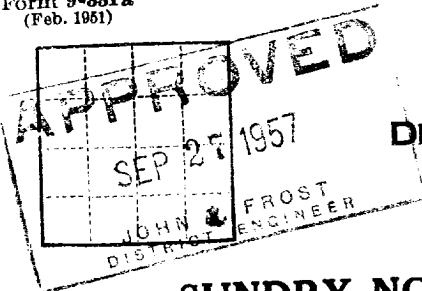

SUNDRY NOTICES AND REPORTS ON WELLS

| | |
|---|---|
| NOTICE OF INTENTION TO DRILL..... | SUBSEQUENT REPORT OF WATER SHUT-OFF..... |
| NOTICE OF INTENTION TO CHANGE PLANS..... | SUBSEQUENT REPORT OF SHOOTING OR ACIDIZING..... |
| NOTICE OF INTENTION TO TEST WATER SHUT-OFF..... | SUBSEQUENT REPORT OF ALTERING CASING..... |
| NOTICE OF INTENTION TO RE-DRILL OR REPAIR WELL..... | SUBSEQUENT REPORT OF RE-DRILLING OR REPAIR..... |
| NOTICE OF INTENTION TO SHOOT OR ACIDIZE..... | SUBSEQUENT REPORT OF ABANDONMENT..... |
| NOTICE OF INTENTION TO PULL OR ALTER CASING..... | SUPPLEMENTARY WELL HISTORY..... |
| NOTICE OF INTENTION TO ABANDON WELL..... | |

(INDICATE ABOVE BY CHECK MARK NATURE OF REPORT, NOTICE, OR OTHER DATA)

Sept. 27 1957

, 19____

Well No. **4** is located **330** ft. from **N** line and **990** ft. from **E** line of sec. **7**
34-52-62 **15 S** **30 E**
 (1/4 Sec. and Sec. No.) (Twp.) (Range) (Meridian)
Loce Hills **Eddy** **N.M.**
 (Field) (County or Subdivision) (State or Territory)

The elevation of the derrick floor above sea level is **3521** ft.

DETAILS OF WORK

(State names of and expected depths to objective sands; show sizes, weights, and lengths of proposed casings; indicate mudding jobs, cementing points, and all other important proposed work)

On or about Oct. 3 1957 plan to spud well and drill to and set approx. 1460' of 8 5/8" 24# new seamless casing cementing with 50 sacks sand and 50 sacks cement. After cement sets 72 hrs. will drill cement plug and test for water shutoff. Plan to drill to and set approx. 2780' of 7" O.S. 24# new seamless casing cementing with 100 sacks sand and 100 sacks cement. Plan to complete well in the Loce Hills sand at approx. 2800'.

I understand that this plan of work must receive approval in writing by the Geological Survey before operations may be commenced.

Company **Franklin Astor & Fair**
 Address **Box 218 Loce Hills N.M.**

By **Q C Roger**
 Title **Gen'l. Supt.**

NEW MEXICO OIL CONSERVATION COMMISSION

Well Location and Acreage Dedication Plat

Section A.

Date SEP 30 1957

Operator FRANKLIN, ASTON & FAIR, INC. Lease Masterless LG 042468
Well No. 4 Unit Letter P Section 7 Township 18 N Range 30 E NMPM
Located 990 Feet From East Line, 330 Feet From South Line
County Eliz G. L. Elevation 3524 Dedicated Acreage 40 Acres
Name of Producing Formation Lower Hills Pool Lower Hills

1. Is the Operator the only owner* in the dedicated acreage outlined on the plat below?
Yes X No .
2. If the answer to question one is "no," have the interests of all the owners been consolidated by communitization agreement or otherwise? Yes No . If answer is "yes," Type of Consolidation
3. If the answer to question two is "no," list all the owners and their respective interests below:

Owner

Land Description

Franklin, Aston & Fair, Inc.

Section B

R30E

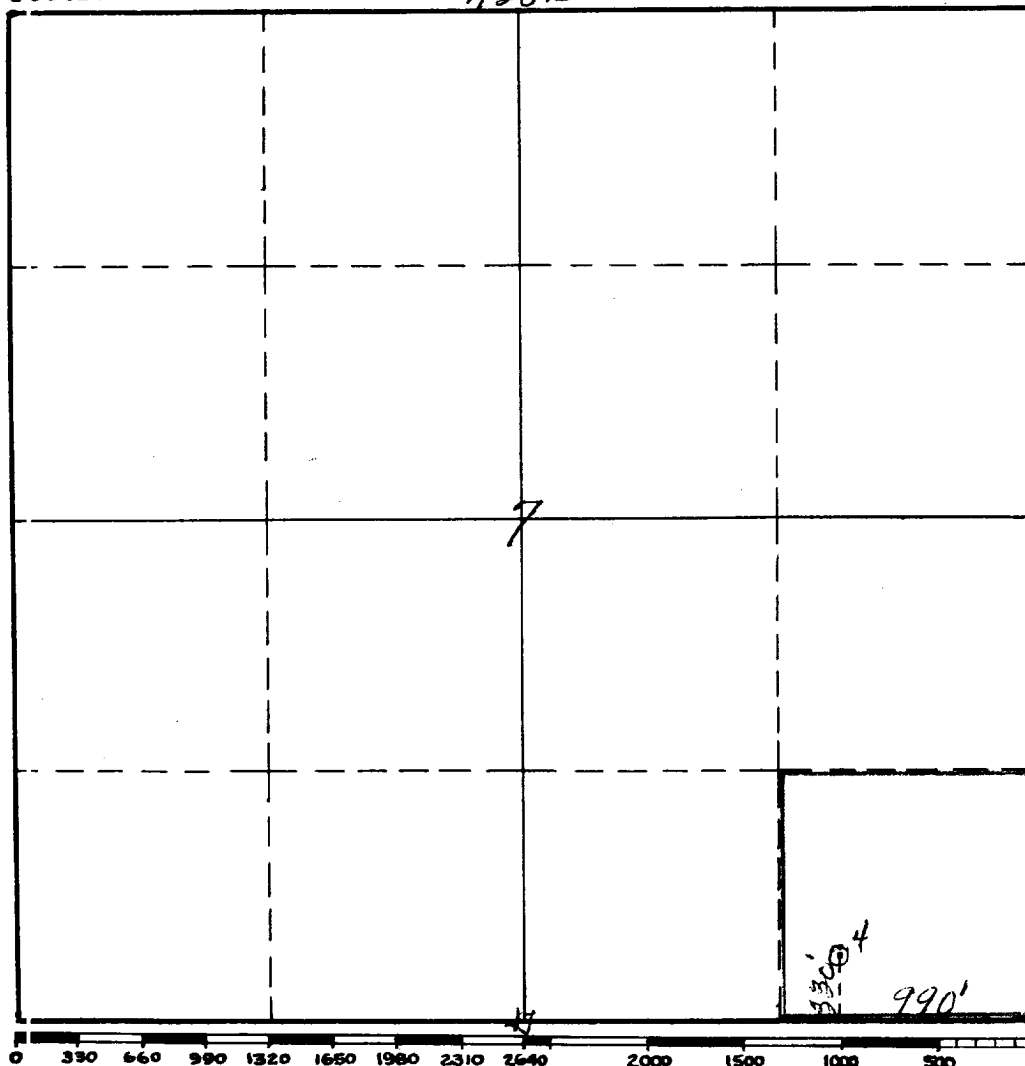

This is to certify that the information in Section A above is true and complete to the best of my knowledge and belief.

FRANKLIN, ASTON & FAIR, INC.

(Operator)

R. R. Aston

(Representative)

Box 769, Roswell, New Mexico
Address

This is to certify that the well location shown on the plat in Section B was plotted from field notes of actual surveys made by me or under my supervision and that the same is true and correct to the best of my knowledge and belief.

Date Surveyed Sept 27 1957

James H. Linn
Registered Professional
Engineer and/or Land Surveyor.

Certificate No. 542

(See instructions for completing this form on the reverse side)