

(SUBMIT IN TRIPLICATE)

UNITED STATES  
DEPARTMENT OF THE INTERIOR  
GEOLOGICAL SURVEY

Land Office Los Cruces  
Lease No. 063621-4  
Unit G

SUNDRY NOTICES AND REPORTS ON WELLS

NOTICE OF INTENTION TO DRILL.....	<input checked="" type="checkbox"/>	SUBSEQUENT REPORT OF WATER SHUT-OFF.....	
NOTICE OF INTENTION TO CHANGE PLANS.....		SUBSEQUENT REPORT OF SHOOTING OR ACIDIZING.....	
NOTICE OF INTENTION TO TEST WATER SHUT-OFF.....		SUBSEQUENT REPORT OF ALTERING CASING.....	
NOTICE OF INTENTION TO RE-DRILL OR REPAIR WELL.....		SUBSEQUENT REPORT OF REDRILLING OR REPAIR.....	
NOTICE OF INTENTION TO SHOOT OR ACIDIZE.....		SUBSEQUENT REPORT OF ABANDONMENT.....	
NOTICE OF INTENTION TO PULL OR ALTER CASING.....		SUPPLEMENTARY WELL HISTORY.....	
NOTICE OF INTENTION TO ABANDON WELL.....			

(INDICATE ABOVE BY CHECK MARK NATURE OF REPORT, NOTICE, OR OTHER DATA)

May 12 1959

19\_\_

Master

Well No. 2-2 is located 1670 ft. from [N] line and 1450 ft. from [E] line of sec. 17

SE-SE-NE Sec. 17  
(1/4 Sec. and Sec. No.)

14 S  
(Twp.)

30 E  
(Range)

(Meridian)

Loce Hills  
(Field)

San Juan  
(County or Subdivision)

N.M.  
(State or Territory)

The elevation of the derrick floor above sea level is 3476 ft.

DETAILS OF WORK

(State names of and expected depths to objective sands; show sizes, weights, and lengths of proposed casings; indicate mudding jobs, cementing points, and all other important proposed work)

Plan to open well May 16 1959 and drill to and set approx. 900' of 8 5/8" C.D. 2 1/2" new seamless casing cementing with 50 sacks cement and 50 sacks mud. After cement sets 72 hrs. will drill cement plug and test for water shutoff. Plan to drill to and set approx. 2875' of 7" C.D. 20" new seamless casing cementing with 100 sacks cement and 100 sacks mud. Plan to complete well in the Loce Hills sand at approx. 2900'. Plan to drill well from top to bottom with cable tools.

ILLEGIBLE

I understand that this plan of work must receive approval in writing by the Geological Survey before operations may be commenced.

Company Franklin Astor & Fair

Address Box 216 Loce Hills N.M.

By

O. C. Rogers

Title Gen'l. Supt.

**NEW MEXICO OIL CONSERVATION COMMISSION**  
**WELL LOCATION AND ACREAGE DEDICATION PLAT**

FORM C-128  
 Revised 5/1/57

**SEE INSTRUCTIONS FOR COMPLETING THIS FORM ON THE REVERSE SIDE**

**SECTION A**

Operator <i>Franklin-Aston-Fair</i>			Lease <i>Mastellar "B"</i>		Well No. <i><del>2B</del> 2B</i>
Unit Letter <i>G</i>	Section <i>17</i>	Township <i>18S</i>	Range <i>30E</i>	County <i>Eddy</i>	
Actual Footage Location of Well: <i>1650</i> feet from the <i>North</i> line and <i>1650</i> feet from the <i>East</i> line					
Ground Level Elev. <i>3476</i>	Producing Formation		Pool		Dedicated Acreage: <i>40</i> Acres

1. Is the Operator the only owner in the dedicated acreage outlined on the plat below? YES \_\_\_\_\_ NO \_\_\_\_\_. ("Owner" means the person who has the right to drill into and to produce from any pool and to appropriate the production either for himself or for himself and another. (65-3-29 (e) NMSA 1935 Comp.)
2. If the answer to question one is "no," have the interests of all the owners been consolidated by communitization agreement or otherwise? YES \_\_\_\_\_ NO \_\_\_\_\_. If answer is "yes," Type of Consolidation \_\_\_\_\_
3. If the answer to question two is "no," list all the owners and their respective interests below:

Owner	Land Description

**SECTION B** *P 30 E*

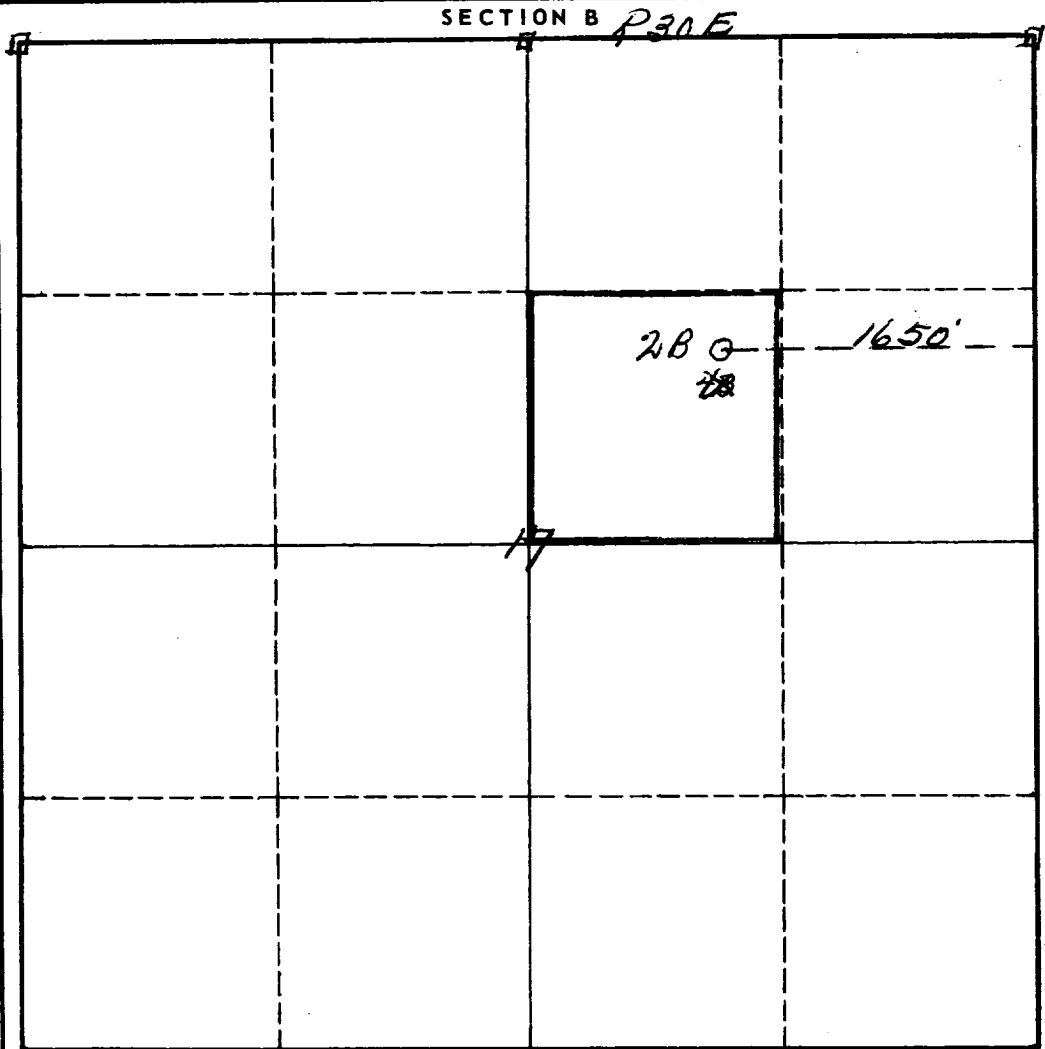

**CERTIFICATION**

I hereby certify that the information in SECTION A above is true and complete to the best of my knowledge and belief.

*R. R. Aston*  
 Name

**Vice President**  
 Position

**Franklin, Aston & Fair, Inc.**  
 Company

**May 13, 1959**  
 Date

I hereby certify that the well location shown on the plat in SECTION B was plotted from field notes of actual surveys made by me or under my supervision, and that the same is true and correct to the best of my knowledge and belief.

Date Surveyed  
*May 8th 1959*  
 Registered Professional Engineer and/or Land Surveyor

*James H. Brown*  
 Certificate No. *542*

185

### INSTRUCTIONS FOR COMPLETION OF FORM C-128

1. Operator shall furnish and certify to the information called for in Section A.
2. Operator shall outline the dedicated acreage for *both* oil and gas wells on the plat in Section B.
3. A registered professional engineer or land surveyor registered in the State of New Mexico or approved by the Commission shall show on the plat the location of the well and certify this information in the space provided.
4. All distances shown on the plat must be from the outer boundaries of the Section.
5. If additional space is needed for listing owners and their respective interests as required in question 3 of Section A, please use space below.