

*copy of*  
**APPROVED**  
JAMES A. KNAUF  
DISTRICT ENGINEER

(SUBMIT IN TRIPLICATE)

UNITED STATES  
DEPARTMENT OF THE INTERIOR  
GEOLOGICAL SURVEY

Land Office Las Cruces  
Lease No. 029415(b)  
Unit 0

**RECEIVED**

FEB 27 1962

**SUNDRY NOTICES AND REPORTS ON WELLS**

NOTICE OF INTENTION TO DRILL	<input checked="" type="checkbox"/>	SUBSEQUENT REPORT OF WATER SHUT-OFF	<input type="checkbox"/>
NOTICE OF INTENTION TO CHANGE PLANS	<input type="checkbox"/>	SUBSEQUENT REPORT OF SHOOTING OR ACIDIZING	<input type="checkbox"/>
NOTICE OF INTENTION TO TEST WATER SHUT-OFF	<input type="checkbox"/>	SUBSEQUENT REPORT OF ALTERING CASING	<input type="checkbox"/>
NOTICE OF INTENTION TO RE-DRILL OR REPAIR WELL	<input type="checkbox"/>	SUBSEQUENT REPORT OF RE-DRILLING OR REPAIR	<input type="checkbox"/>
NOTICE OF INTENTION TO SHOOT OR ACIDIZE	<input type="checkbox"/>	SUBSEQUENT REPORT OF ABANDONMENT	<input type="checkbox"/>
NOTICE OF INTENTION TO PULL OR ALTER CASING	<input type="checkbox"/>	SUPPLEMENTARY WELL HISTORY	<input type="checkbox"/>
NOTICE OF INTENTION TO ABANDON WELL	<input type="checkbox"/>		

(INDICATE ABOVE BY CHECK MARK NATURE OF REPORT, NOTICE, OR OTHER DATA)

February 21, 1962

Puckett "B"  
Well No. 21 is located 1295 ft. from SW line and 2615 ft. from W line of sec. 24  
SW SE Sec. 24      17S      31E      NMPM  
( $\frac{1}{4}$  Sec. and Sec. No.)      (Twp.)      (Range)      (Meridian)  
Maljamar      Eddy      New Mexico  
(Field)      (County or Subdivision)      (State or Territory)

The elevation of the derrick floor above sea level is \_\_\_\_\_ ft.

**DETAILS OF WORK**

(State names of and expected depths to objective sands; show sizes, weights, and lengths of proposed casings; indicate mudding jobs, cementing points, and all other important proposed work)

It is proposed to set approximately 600' of 8-5/8" casing and cement with 100 sacks. We will set approximately 4000' of 5 1/2" casing and cement with 350 sacks. Cable tools will be used to drill to an estimated depth of 4000' to test the Grayburg-San Andres. Completion will be made through perforations.

Authorization for this unorthodox location was granted under New Mexico Oil Conservation Commission Order #R-2135.

I understand that this plan of work must receive approval in writing by the Geological Survey before operations may be commenced.

Company William A. & Edward R. Hudson

Address 302 Carper Building  
Artesia, New Mexico

By Ralph L Gray  
Title Consulting Engineer

**NEW MEXICO OIL CONSERVATION COMMISSION  
WELL LOCATION AND ACREAGE DEDICATION PLAT**

FORM C-128  
Revised 5/1/57

**SEE INSTRUCTIONS FOR COMPLETING THIS FORM ON THE REVERSE SIDE**

**SECTION A**

Operator <b>WM. A. &amp; EDWARD R. HUDSON</b>		Lease <b>PUCKETT "B"</b>		Well No. <b>21</b>
Unit Letter <b>O</b>	Section <b>24</b>	Township <b>17 SOUTH</b>	Range <b>31 EAST</b>	County <b>EDDY</b>
Actual Footage Location of Well: <b>1295</b> feet from the <b>SOUTH</b> line and <b>2615</b> feet from the <b>EAST</b> line				
Ground Level Elev.	Producing Formation <b>Grayburg-San Andres</b>		Pool <b>Maljamar</b>	Dedicated Acreage: <b>40 Acres</b>

1. Is the Operator the only owner in the dedicated acreage outlined on the plat below? YES  NO \_\_\_\_ . ("Owner" means the person who has the right to drill into and to produce from any pool and to appropriate the production either for himself or for himself and another. (65-3-29 (e) NMSA 1935 Comp.)
2. If the answer to question one is "no," have the interests of all the owners been consolidated by communitization agreement or otherwise? YES \_\_\_\_ NO \_\_\_\_ . If answer is "yes," Type of Consolidation \_\_\_\_\_
3. If the answer to question two is "no," list all the owners and their respective interests below:

Owner	Land Description

**FEB 23 1962**

U. S. GEOLOGICAL SURVEY  
ARTESIA, NEW MEXICO

**SECTION B**

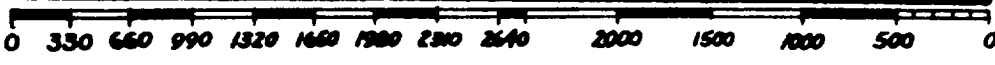
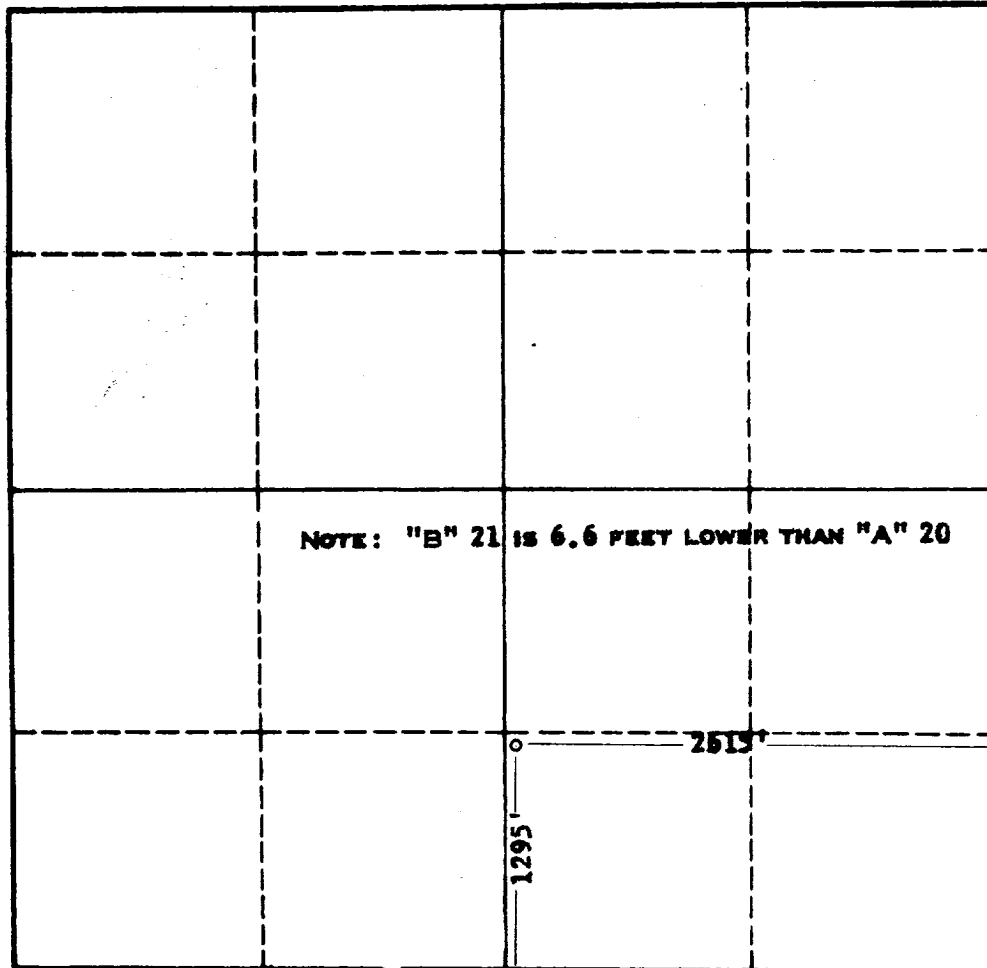

**CERTIFICATION**

I hereby certify that the information in SECTION A above is true and complete to the best of my knowledge and belief.

Name <i>Ralph Gray</i>
Position <b>Consultant</b>
Company
Date <b>Feb. 23, 1962</b>

I hereby certify that the well location shown on the plat in SECTION B was plotted from field notes of actual surveys made by me or under my supervision, and that the same is true and correct to the best of my knowledge and belief.

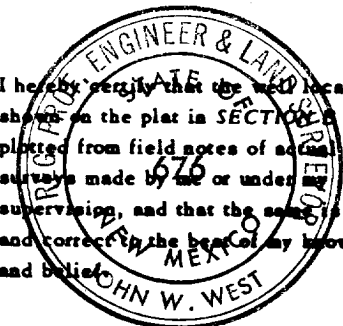

Date Surveyed <b>2/22/62</b>
Registered Professional Engineer and/or Land Surveyor, <b>JOHN W. WEST</b> <i>John W. West</i>
Certificate No. <b>N. M. - P. E. &amp; L. S. NO. 676</b>