

(SUBMIT IN TRIPLICATE)

UNITED STATES
DEPARTMENT OF THE INTERIOR
GEOLOGICAL SURVEYLand Office LAS CRUCESLease No. 029415-aUnit RECEIVED

DEC 22 1960

SUNDRY NOTICES AND REPORTS ON WELLS D. C. C.
ARTESIAL OFFICE

NOTICE OF INTENTION TO DRILL.....	<input checked="" type="checkbox"/>	SUBSEQUENT REPORT OF WATER SHUT-OFF.....	
NOTICE OF INTENTION TO CHANGE PLANS.....		SUBSEQUENT REPORT OF SHOOTING OR ACIDIZING.....	
NOTICE OF INTENTION TO TEST WATER SHUT-OFF.....		SUBSEQUENT REPORT OF ALTERING CASING.....	
NOTICE OF INTENTION TO RE-DRILL OR REPAIR WELL.....		SUBSEQUENT REPORT OF RE-DRILLING OR REPAIR.....	
NOTICE OF INTENTION TO SHOOT OR ACIDIZE.....		SUBSEQUENT REPORT OF ABANDONMENT.....	
NOTICE OF INTENTION TO PULL OR ALTER CASING.....		SUPPLEMENTARY WELL HISTORY.....	
NOTICE OF INTENTION TO ABANDON WELL.....			

(INDICATE ABOVE BY CHECK MARK NATURE OF REPORT, NOTICE, OR OTHER DATA)

December 13, 1960

Puckett "A"
Well No. 22 is located 2615 ft. from S line and 1295 ft. from E line of sec. 24

<u>NE/4 SE/4 Sec. 24</u> (1/4 Sec. and Sec. No.)	<u>17-3</u> (Twp.)	<u>31-E</u> (Range)	<u>NMPM</u> (Meridian)
<u>Maljamar</u> (Field)	<u>Eddy</u> (County or Subdivision)	<u>New Mexico</u> (State or Territory)	

The elevation of the derrick floor above sea level is _____ ft.

DETAILS OF WORK

(State names of and expected depths to objective sands; show sizes, weights, and lengths of proposed casings; indicate mudding jobs, cementing points, and all other important proposed work)

We will set approximately 600 feet of 8-5/8" casing and cement with 50 sacks. We will set approximately 4,000 feet of 5-1/2" casing and cement with 350 sacks. We will drill with cable tools to a depth of approximately 4,000 feet to test the San Andres formation, and complete through perforations. Authority to drill at this unorthodox location was granted by the New Mexico Oil Conservation Commission by their Order No. R-1693, dated June 10, 1960.

RECEIVED

DEC 13 1960

U. S. GEOLOGICAL SURVEY
ARTESIAL OFFICE, NEW MEXICO

I understand that this plan of work must receive approval in writing by the Geological Survey before operations may be commenced.

Company William A. & Edward R. HudsonAddress 1810 Electric BuildingFort Worth, TexasBy Ralph L. Gray
Title Consulting Engineer.

NEW MEXICO OIL CONSERVATION COMMISSION
WELL LOCATION AND ACREAGE DEDICATION PLAT

FORM C-128
 Revised 5/1/57

SEE INSTRUCTIONS FOR COMPLETING THIS FORM ON THE REVERSE SIDE

SECTION A

Operator WM. A. & EDWARD R. HUDSON		Lease PUCKETT "A"		Well No. 22
Unit Letter I	Section 24	Township 17 SOUTH	Range 31 EAST	County EDDY
Actual Footage Location of Well: 2615 feet from the SOUTH line and 1295 feet from the EAST line				
Ground Level Elev. 2615	Producing Formation Grayburg-San Andres	Pool Maljamar	Dedicated Acreage: 40 (2 wells) Acres	

1. Is the Operator the only owner in the dedicated acreage outlined on the plat below? YES ☒ NO ☐ . ("Owner" means the person who has the right to drill into and to produce from any pool and to appropriate the production either for himself or for himself and another. (65-3-29 (e) NMSA 1935 Comp.)
2. If the answer to question one is "no," have the interests of all the owners been consolidated by communitization agreement or otherwise? YES ☐ NO ☐ . If answer is "yes," Type of Consolidation _____
3. If the answer to question two is "no," list all the owners and their respective interests below:

RECEIVED

Owner	Land Description	DEC 13 1960
		U.S. GEOLOGICAL SURVEY
		ARTESIA, NEW MEXICO

SECTION B

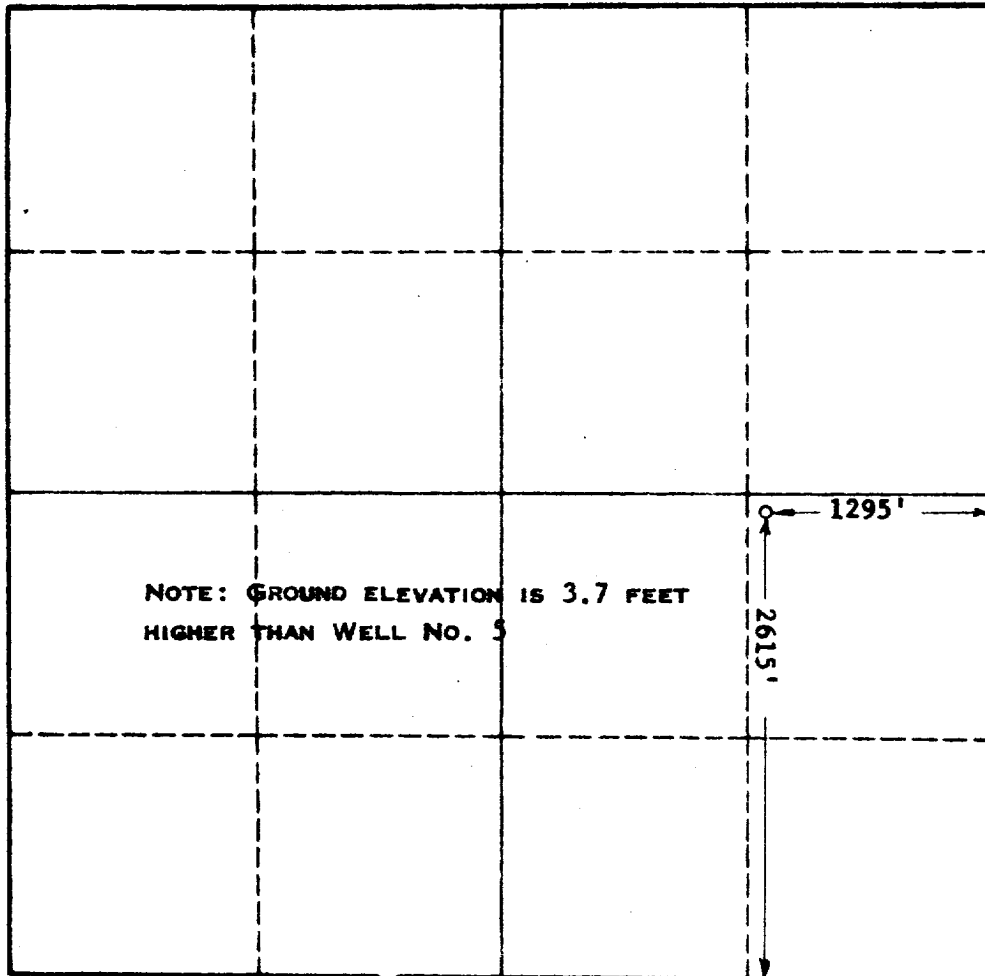

CERTIFICATION

I hereby certify that the information in SECTION A above is true and complete to the best of my knowledge and belief.

Name
Position Consultant
Company <i>Ralph L. Gray</i>
Date Dec. 13, 1960

I hereby certify that the well location shown on the plat in SECTION B was plotted from field notes of actual surveys made by me or under my supervision, and that the same is true and correct to the best of my knowledge and belief.

Date Surveyed OCTOBER 28, 1960
Registered Professional Engineer and/or Land Surveyor JOHN W. WEST
Certificate No. 878
N. M. - P. E. - L. S. NO. 878

