

(SUBMIT IN TRIPLICATE)

Land Office Las Cruces  
Lease No. 029415(h)  
Unit I

UNITED STATES  
DEPARTMENT OF THE INTERIOR  
GEOLOGICAL SURVEY

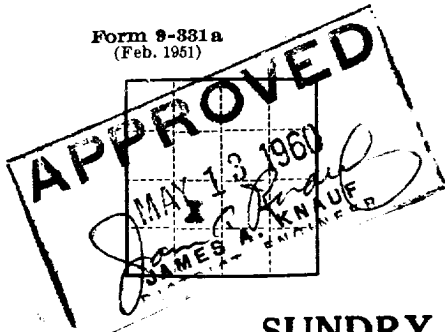

RECEIVED

MAY 12 1960

SUNDRY NOTICES AND REPORTS ON WELLS

NOTICE OF INTENTION TO DRILL.....	<input checked="" type="checkbox"/>	SUBSEQUENT REPORT OF WATER SHUT-OFF.....	
NOTICE OF INTENTION TO CHANGE PLANS.....		SUBSEQUENT REPORT OF SHOOTING OR ACIDIZING.....	
NOTICE OF INTENTION TO TEST WATER SHUT-OFF.....		SUBSEQUENT REPORT OF ALTERING CASING.....	
NOTICE OF INTENTION TO RE-DRILL OR REPAIR WELL.....		SUBSEQUENT REPORT OF RE-DRILLING OR REPAIR.....	
NOTICE OF INTENTION TO SHOOT OR ACIDIZE.....		SUBSEQUENT REPORT OF ABANDONMENT.....	
NOTICE OF INTENTION TO PULL OR ALTER CASING.....		SUPPLEMENTARY WELL HISTORY.....	
NOTICE OF INTENTION TO ABANDON WELL.....			

(INDICATE ABOVE BY CHECK MARK NATURE OF REPORT, NOTICE, OR OTHER DATA)

May 12, 1960

Well No. 17 is located 1980 ft. from SDK line and 1980 ft. from W line of sec. 25  
NE SW Sec. 25 17S 31E MEM  
 (1/4 Sec. and Sec. No.) (Twp.) (Range) (Meridian)  
Maljamar ddy New Mexico  
 (Field) (County or Subdivision) (State or Territory)

The elevation of the derrick floor above sea level is \_\_\_\_\_ ft.

DETAILS OF WORK

(State names of and expected depths to objective sands; show sizes, weights, and lengths of proposed casings; indicate mudding jobs, cementing points, and all other important proposed work)

We will set approximately 600 feet of 8 5/8" casing and cement with 30 sacks. We will set approximately 4000 feet of 3 1/2" casing and cement with 360 sacks. We will drill with cable tools to a depth of approximately 4000 feet to test the San Andres formation, and complete through perforations.

RECEIVED

MAY 12 1960

U. S. GEOLOGICAL SURVEY  
ARTESIA, NEW MEXICO

I understand that this plan of work must receive approval in writing by the Geological Survey before operations may be commenced.

Company William A. & Ernest R. Nelson

Address 1810 Electric Building,  
Fort Worth, Texas.

By Ralph L Gray  
Title Consulting Engineer

**NEW MEXICO OIL CONSERVATION COMMISSION**  
**WELL LOCATION AND ACREAGE DEDICATION PLAT**

FORM C-128  
 Revised 5/1/57

**SEE INSTRUCTIONS FOR COMPLETING THIS FORM ON THE REVERSE SIDE**

**SECTION A**

Operator <b>William A. &amp; Edward R. Hudson</b>		Lease <b>Puckett "B"</b>		Well No. <b>17</b>
Unit Letter <b>K</b>	Section <b>25</b>	Township <b>17S</b>	Range <b>31E</b>	County <b>Eddy</b>
Actual Footage Location of Well: <b>1980</b> feet from the <b>South</b> line and <b>1980</b> feet from the <b>West</b> line				
Ground Level Elev.	Producing Formation <b>Grayberg - San Andres</b>		Pool <b>Maljamar</b>	Dedicated Acreage: <b>40</b> Acres

1. Is the Operator the only owner in the dedicated acreage outlined on the plat below? YES  NO  . ("Owner" means the person who has the right to drill into and to produce from any pool and to appropriate the production either for himself or for himself and another. (63-3-29 (e) NMSA 1935 Comp.)
2. If the answer to question one is "no," have the interests of all the owners been consolidated by communization agreement or otherwise? YES  NO  . If answer is "yes," Type of Consolidation \_\_\_\_\_
3. If the answer to question two is "no," list all the owners and their respective interests below:

Owner	Land Description

**SECTION B**

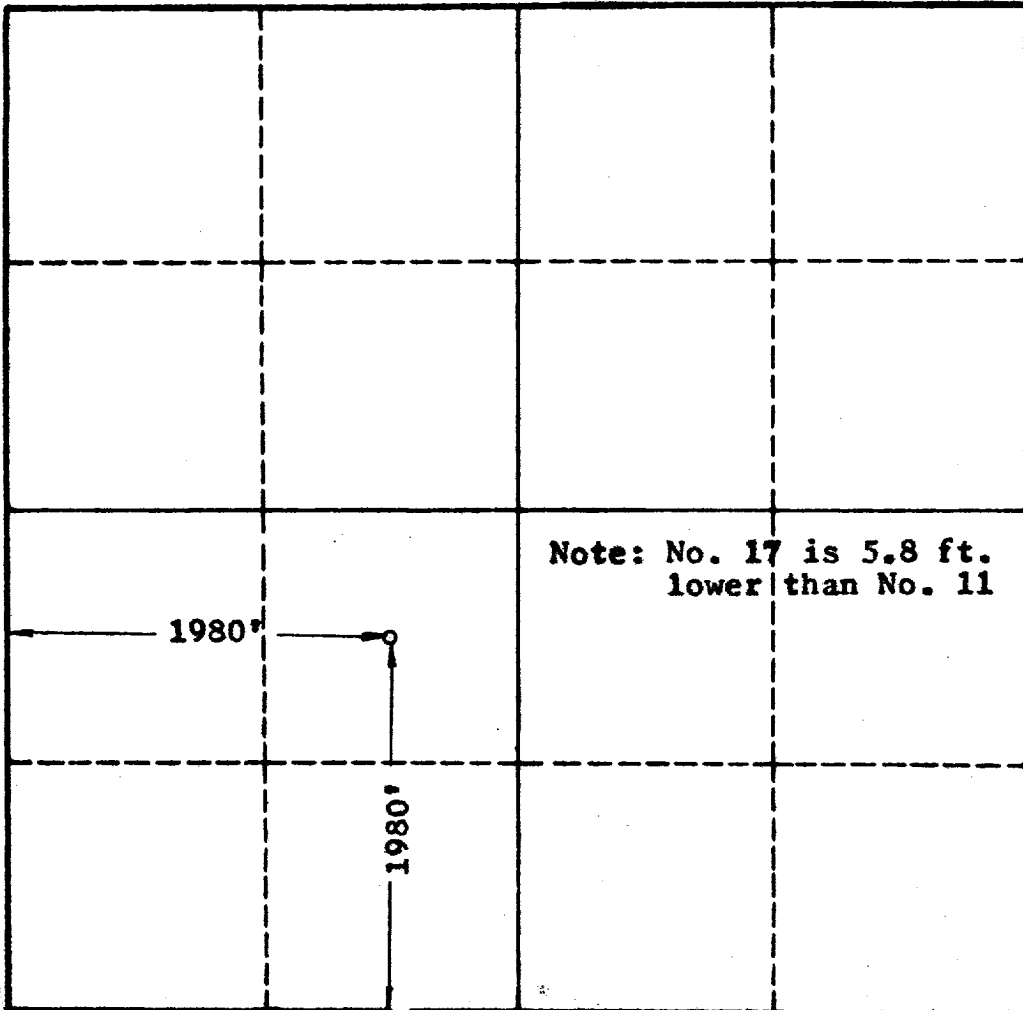

**CERTIFICATION**

I hereby certify that the information in SECTION A above is true and complete to the best of my knowledge and belief.

Name **Ralph L. Gray**  
 Position **Consultant**  
 Company **Wm A. & Ed. R. Hudson**  
 Date **May 16, 1960**

I hereby certify that the well location shown on the plat in SECTION B was plotted from field notes of actual surveys made by me or under my supervision, and that the same is true and correct to the best of my knowledge and belief.

Date Surveyed **STATE OF**  
**5/12/60**  
 Registered Professional Engineer  
 and/or Land Surveyor, **JOHN M. WEST**  
 Certificate No. **JOHN M. WEST**  
**N. M. - P. E. - L. S. - No. 676**

330 660 990 1320 1650 1980 2310 2640 2970 3300 3630 3960 4290