

UNITED STATES  
DEPARTMENT OF THE INTERIOR  
BUREAU OF LAND MANAGEMENT

SUBMIT IN TRIPLICATE \*  
(Other Instructions on  
reverse side)

Budget Bureau No. 1004-0135  
Expires August 31, 1985

SUNDRY NOTICES AND REPORTS ON WELLS

(Do not use this form for proposals to drill or to deepen or plug back to a different reservoir.  
Use "APPLICATION FOR PERMIT - " for such proposals.)

1. OIL WELL <input type="checkbox"/> GAS WELL <input type="checkbox"/> OTHER <input type="checkbox"/> WIW		5. LEASE DESIGNATION AND SERIAL NO. NM 98121	
2. NAME OF OPERATOR The Wiser Oil Company		6. IF INDIAN, ALLOTTEE OR TRIBE NAME	
3. ADDRESS OF OPERATOR P.O. Box 2568 Hobbs, New Mexico 88240 (505) 392-9997		7. UNIT AGREEMENT NAME Skelly Unit	
4. LOCATION OF WELL (Report location clearly and in accordance with any State requirements. See also space 17 below.) At surface 660' FNL & 980' FEL Unit B		8. WELL NO. 85	
		9. API WELL NO. 30-015-05422	
		10. FIELD AND POOL, OR WILDCAT Grayburg Jackson 7-Rivers-QN-GB-SA	
		11. SEC., T., R., M., OR BLK. AND SURVEY OR AREA Sec. 27-T17S-R31E	
14. PERMIT NO	15. ELEVATIONS (Show whether DF, RT, GR, etc.) 3824' DF	12. COUNTY OR PARISH Eddy County	13. STATE NM

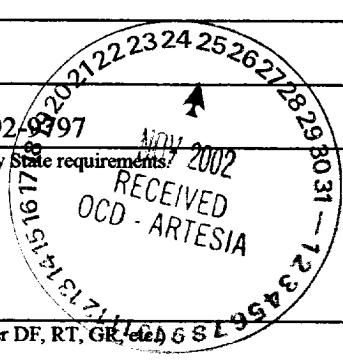

Check Appropriate Box to indicate Nature of Notice, Report, or Other Data

NOTICE OF INTENTION TO:

TEST WATER SHUT OFF <input type="checkbox"/>	PULL OR ALTER CASING <input type="checkbox"/>
FRACTURE TREATMENT <input type="checkbox"/>	MULTIPLE COMPLETION <input type="checkbox"/>
SHOOT OR ACIDIZE <input type="checkbox"/>	ABANDON* <input type="checkbox"/>
REPAIR WELL <input type="checkbox"/>	CHANGE PLANS <input type="checkbox"/>
(Other) <input type="checkbox"/>	

SUBSEQUENT REPORT OF:

WATER SHUT-OFF <input type="checkbox"/>	REPAIRING WELL <input type="checkbox"/>
FRACTURE TREATMENT <input type="checkbox"/>	ALTERING CASING <input type="checkbox"/>
SHOOTING OR ACIDIZING <input type="checkbox"/>	ABANDONMENT * <input type="checkbox"/>
(Other) <input type="checkbox"/>	

(Note: Report results of multiple completion on Well Completion or Recompletion Report and Log form.)

17. DESCRIBE PROPOSED OR COMPLETED OPERATIONS: (Clearly state all pertinent details, and give pertinent dates, including estimated date of starting any proposed well. If well is directionally drilled, give subsurface locations and measured and true vertical depths for all markers and zones pertinent to this work.)

(continued)

RBP to 500#. OH & set pkr. @ 1200'. Test csg. to 500#. POH & set pkr. @ 900'. Test to 500#. POH & set pkr. @ 770'. Csg. leaking thru squeeze hole @ 802' 1/2 bpm @ 500#. Test backside w/pkr. @ 770'. Test to 500#. POH w/tbg. LD pkr.

09/04/02 RD BOP. ND H. NU csg. collar. RU BJ Service. Pump 100 sks. Class "C" w/2% CaCl to squeeze holes @ 802' 1 bpm @ 760#. Displaced w/11 bbls. water. Hesitate 15 min. squeeze 1 bbl. @ 790#. Hesitate 20 min. squeeze 1 bbl. @ 860#. Hesitate 30 min. squeeze 1/2 bbl. Squeeze @ 1600#. RD BJ. WOC.

09/05/02 ND cementing sleeve & 5-1/2" collar. NU WH. RU BOP. RIH w/4-3/4" bit & DC's on 2-3/8" tbg. Tag cement @ 512'. Drill to 698'. Circulate hole clean.

09/06/02 Tag cement @ 98'. Drill & fell out @ 807'. Tag fill @ 2200'. Wash to RBP @ 2300'. POH w/2-3/8" DC'. LD bit. RIH w/RBP retrieving head on 2-3/8" tbg. Catch RBP @ 2300'. Unset RBP. NU WH to flow w/ld down overnight.

09/07/02 POH w/2-3/8" tbg. LD RBP. RIH w/4-3/4" bit & DC's on 2-3/8" tbg. Tag fill @ 2989'. Drill out to 3317'. POH w/2-3/8" tbg. LD DC's & bit.

09/09/02 RIH w/CIBP on 2-3/8" tbg. to 3300'. Set CIBP. POH. LD 2-3/8" work string & setting tool. RU Computalog WL & perforate Seven River 72396'-98', 2408'-16', 21', 39'-42', 49', 50', 53', 56'-59', 83', 87', & 2517'-19' & 4 SPF. RD WL. RIH w/5-1/2" AD-1 pkr. on 2-1/16" IPC tbg. to 2300'. Set pkr. Test csg. to 500# for 30 min. Circulate 70 bbls. pkr. fluid. Could not reset pkr. POH w/2-1/16" tbg. & safety sub.

09/10/02 RIH w/5-1/2" AD-1 pkr. on 2-1/16" IPC tbg. to 2275'. Circulate 50 bbls. pkr. fluid. Set pkr. Test backside to 500#. RD BOP. NU WH. Left well injecting 100 BWPD @ 1000#. RDMO.

18. I hereby certify that the foregoing is true and correct.

SIGNED Mary Jo Turner TITLE Production Tech II DATE October 11, 2002  
Mary Jo Turner

(This space for Federal or State office use)

APPROVED BY \_\_\_\_\_ TITLE \_\_\_\_\_ DATE \_\_\_\_\_  
CONDITIONS OF APPROVAL, IF ANY:

\*See Instruction On Reverse Side

Title 18 U.S.C. Section 1001, makes it a crime for any person knowingly and willfully to make to any department or agency of the United States any false, fictitious or fraudulent statements or representations as to any matter within its jurisdiction.

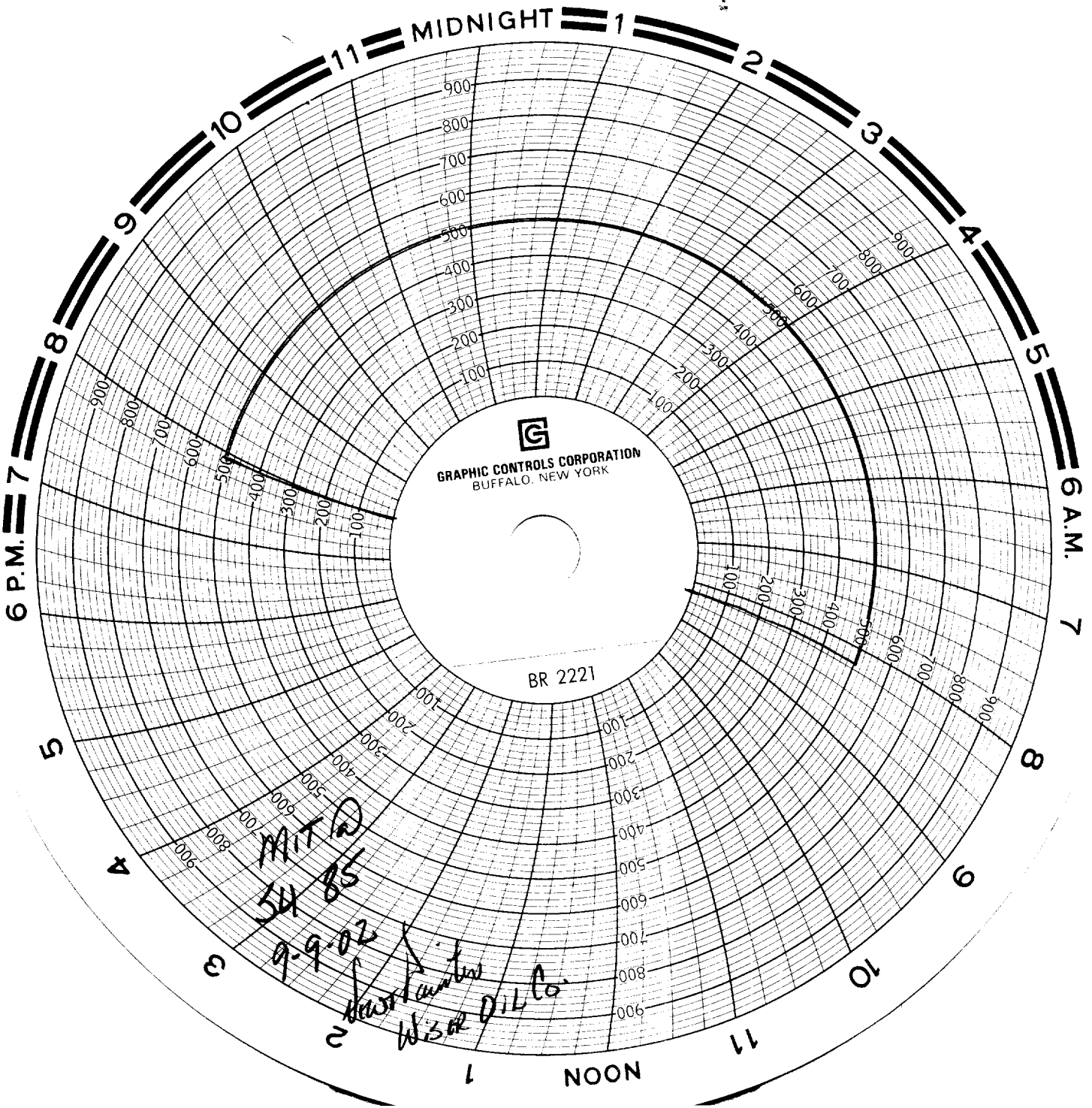

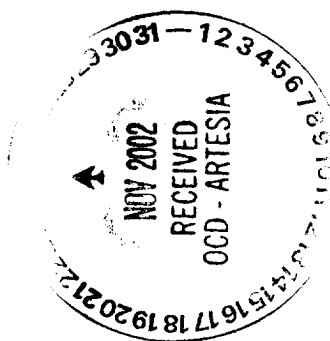

With Jimmy  
family long