

(SUBMIT IN TRIPLICATE)

 UNITED STATES
 DEPARTMENT OF THE INTERIOR
 GEOLOGICAL SURVEY
Land Office Las CrucesLease No. 029419 (b)Unit Lynch "B"

RECEIVED

JUN 1 1960

SUNDRY NOTICES AND REPORTS ON WELLS

D. C. C.
ARTESIAL OFFICE

NOTICE OF INTENTION TO DRILL	<input checked="" type="checkbox"/>	SUBSEQUENT REPORT OF WATER SHUT-OFF	
NOTICE OF INTENTION TO CHANGE PLANS		SUBSEQUENT REPORT OF SHOOTING OR ACIDIZING	
NOTICE OF INTENTION TO TEST WATER SHUT-OFF		SUBSEQUENT REPORT OF ALTERING CASING	
NOTICE OF INTENTION TO RE-DRILL OR REPAIR WELL		SUBSEQUENT REPORT OF RE-DRILLING OR REPAIR	
NOTICE OF INTENTION TO SHOOT OR ACIDIZE		SUBSEQUENT REPORT OF ABANDONMENT	
NOTICE OF INTENTION TO PULL OR ALTER CASING		SUPPLEMENTARY WELL HISTORY	
NOTICE OF INTENTION TO ABANDON WELL			

(INDICATE ABOVE BY CHECK MARK NATURE OF REPORT, NOTICE, OR OTHER DATA)

Hobbs, New Mexico May 25, 19 60

Lynch "B"

Well No. 5 is located 660 ft. from [N] line and 660 ft. from [E] line of sec. 27NE/4 NE/4 Sec. 27

(1/4 Sec. and Sec. No.)

17-S

(Twp.)

31-E

(Range)

N. M. P. M.

(Meridian)

Grayburg Jackson

(Field)

Eddy

(County or Subdivision)

New Mexico

(State or Territory)

The elevation of the derrick floor above sea level is _____ ft.

DETAILS OF WORK

(State names of and expected depths to objective sands; show sizes, weights, and lengths of proposed casings; indicate mudding jobs, cementing points, and all other important proposed work)

Propose to drill with cable tools from surface to total depth of approximately 3800' in the San Andres Formation. Casing program to be approximately as follows:

<u>Size Hole</u>	<u>Size Casing</u>	<u>Casing Point</u>	<u>Sacks Cement</u>
10"	8-5/8" OD	780'	95
8"	5-1/2" OD	3700'	350

The Halliburton Process will be used in cementing both strings of casing.

I understand that this plan of work must receive approval in writing by the Geological Survey before operations may be commenced.

Company Skelly Oil CompanyAddress Box 38Hobbs, New Mexico

By _____

Title _____

Dist. Supt.

RECEIVED
JUN 2 1964
U.S. AIR FORCE

NEW MEXICO OIL CONSERVATION COMMISSION
WELL LOCATION AND ACREAGE DEDICATION PLAT

FORM C-128
 Revised 5/1/57

SEE INSTRUCTIONS FOR COMPLETING THIS FORM ON THE REVERSE SIDE

SECTION A

Operator Skelly Oil Co.			Lease Lynch "B"			Well No. 3		
Unit Letter A	Section 27	Township 17 South	Range 31 East	County Eddy County				
Actual Footage Location of Well: 660 feet from the North line and 660 feet from the East line								
Ground Level Elev. 5211.40		Producing Formation Salt Anadarko			Pool Grayburg Jackson		Dedicated Acreage: 40 Acres	

1. Is the Operator the only owner in the dedicated acreage outlined on the plat below? YES ☒ NO ____ . ("Owner" means the person who has the right to drill into and to produce from any pool and to appropriate the production either for himself or for himself and another. (65-3-29 (c) NMSA 1935 Comp.)
2. If the answer to question one is "no," have the interests of all the owners been consolidated by communitization agreement or otherwise? YES ____ NO ____ . If answer is "yes," Type of Consolidation ____
3. If the answer to question two is "no," list all the owners and their respective interests below:

Owner	Land Description

SECTION B

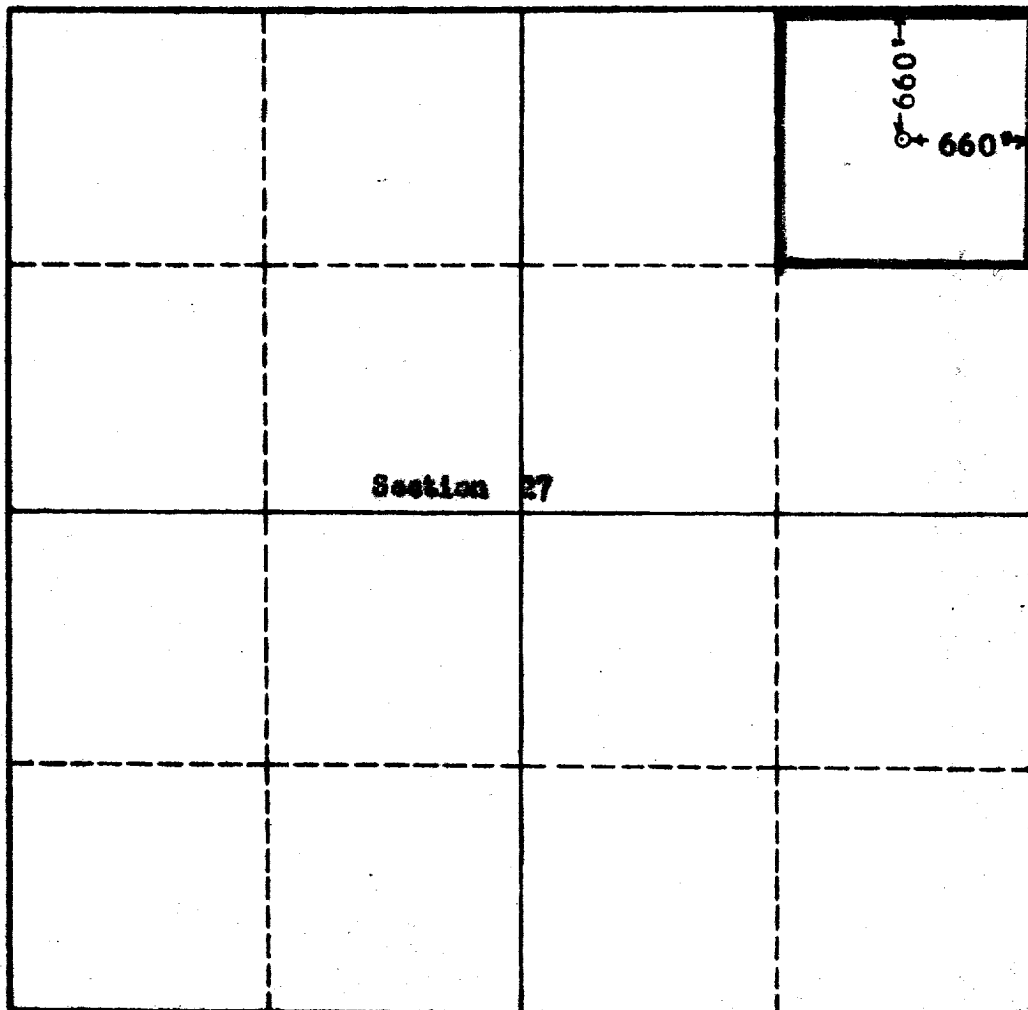

CERTIFICATION

I hereby certify that the information in SECTION A above is true and complete to the best of my knowledge and belief.

Name <i>[Signature]</i>
Position Dist. Supt.
Company Skelly Oil Company
Date May 25, 1960

I hereby certify that the well location shown on the plat in SECTION B was plotted from field notes of actual surveys made under my supervision, and that the same is true and correct to the best of my knowledge and belief.

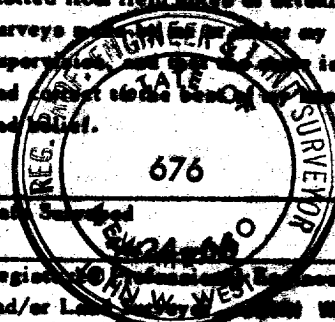

Date Submitted May 25, 1960
Registered Professional Engineer and/or Land Surveyor <i>[Signature]</i>
Certificate No. N.M. - P.E. & L.S. NO. 676

0 330 660 990 1320 1650 1980 2310 2640 2000 1800 1600 1400 1200 1000 800 600 400 200 0