

(SUBMIT IN TRIPLICATE)

UNITED STATES  
DEPARTMENT OF THE INTERIOR  
GEOLOGICAL SURVEYLand Office **Las Cruces**Lease No. **029419 (b)**Unit **Lynch "B"****JUL 6 1960**

## SUNDRY NOTICES AND REPORTS ON WELLS

NOTICE OF INTENTION TO DRILL.....	<b>XX</b>	SUBSEQUENT REPORT OF WATER SHUT-OFF.....	
NOTICE OF INTENTION TO CHANGE PLANS.....		SUBSEQUENT REPORT OF SHOOTING OR ACIDIZING.....	
NOTICE OF INTENTION TO TEST WATER SHUT-OFF.....		SUBSEQUENT REPORT OF ALTERING CASING.....	
NOTICE OF INTENTION TO RE-DRILL OR REPAIR WELL.....		SUBSEQUENT REPORT OF RE-DRILLING OR REPAIR.....	
NOTICE OF INTENTION TO SHOOT OR ACIDIZE.....		SUBSEQUENT REPORT OF ABANDONMENT.....	
NOTICE OF INTENTION TO PULL OR ALTER CASING.....		SUPPLEMENTARY WELL HISTORY.....	
NOTICE OF INTENTION TO ABANDON WELL.....			

(INDICATE ABOVE BY CHECK MARK NATURE OF REPORT, NOTICE, OR OTHER DATA)

**Hobbs, New Mexico July 5, 19 60**Well No. **6** is located **1980** ft. from **[N]** line and **1980** ft. from **[E]** line of sec. **27****SE/4 NW/4 Sec. 27**

(1/4 Sec. and Sec. No.)

**17-S**

(Twp.)

**31-E**

(Range)

**N.M.P.M.**

(Meridian)

**Undesignated**

(Field)

**Eddy**

(County or Subdivision)

**New Mexico**

(State or Territory)

**JUL 5 1960**

The elevation of the derrick floor above sea level is ..... ft.

## DETAILS OF WORK

(State names of and expected depths to objective sands; show sizes, weights, and lengths of proposed casings; indicate mudding jobs, cementing points, and all other important proposed work)

Propose to drill with rotary tools from surface to total depth of approximately 8500' in the Abo Formation. Casing program to be approximately as follows:

<u>Size Hole</u>	<u>Size Casing</u>	<u>Casing Point</u>	<u>Section Count</u>
11"	8-5/8"	1700'	300
7-7/8"	5-1/2"	8500'	800

The Halliburton Pump &amp; Plug Process will be used in cementing both strings of casing.

- RECORD LESSEE  
☐ D. OF O. ON FILE  
☐ D. OF O. ATTACHED

ROUND COVERAGE:  
☐ \$5,000 ATTACHED  
☐ \$5,000 ON FILE

- ☒ LESSEE'S NATION - WIDE  
☐ OPERATOR'S NATION - WIDE

I understand that this plan of work must receive approval in writing by the Geological Survey before operations may be commenced.

Company **Skelly Oil Company**Address **Box 38****Hobbs, New Mexico**By **J. J. [Signature]**Title **Dist. Supt.**

1000 2.00

1000

**NEW MEXICO OIL CONSERVATION COMMISSION**  
**WELL LOCATION AND ACREAGE DEDICATION PLAT**

FORM C-128  
 Revised 5/1/57

**SEE INSTRUCTIONS FOR COMPLETING THIS FORM ON THE REVERSE SIDE**

**SECTION A**

Operator <b>Skelly Oil Co.</b>			Lease <b>Lynch WGS</b>		Well No. <b>6</b>
Unit Lease <b>P</b>	Section <b>27</b>	Township <b>17 South</b>	Range <b>31 East</b>	County <b>Eddy</b>	
Actual Footage Location of Well: <b>1980</b> feet from the <b>North</b> line and <b>1980</b> feet from the <b>West</b> line					
Ground Level Elev.	Producing Formation	Pool	Dedicated Acreage: <b>40</b> Acres		

1. Is the Operator the only owner in the dedicated acreage outlined on the plat below? YES \_\_\_\_\_ NO \_\_\_\_\_. ("Owner" means the person who has the right to drill into and to produce from any pool and to appropriate the production either for himself or for himself and another. (65-3-29 (e) NMSA 1935 Comp.)
2. If the answer to question one is "no," have the interests of all the owners been consolidated by communication agreement or otherwise? YES \_\_\_\_\_ NO \_\_\_\_\_. If answer is "yes," Type of Consolidation \_\_\_\_\_
3. If the answer to question two is "no," list all the owners and their respective interests below:

Owner	Land Description

**RECEIVED**

**JUL 5 1960**

**U. S. GEOLOGICAL SURVEY  
 ARTESIA, NEW MEXICO  
 CERTIFICATION**

**SECTION B**

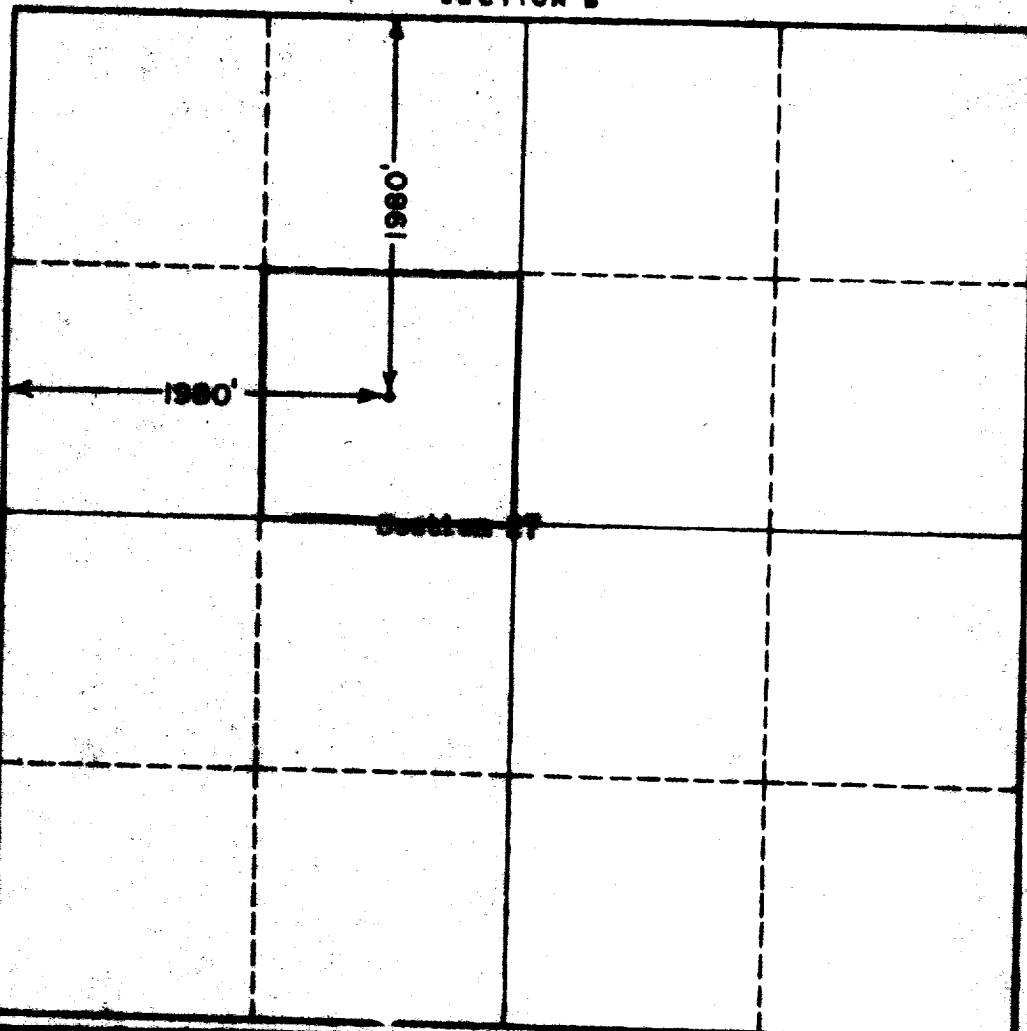

I hereby certify that the information in SECTION A above is true and complete to the best of my knowledge and belief.

Name	<b>J. J. Gaudin</b>
Position	<b>State Engineer</b>
Company	<b>Skelly Oil Company</b>
Date	<b>July 5, 1960</b>

I hereby certify that the well location shown on the plat in SECTION B was plotted from field notes of actual surveys made by me or under my supervision, and that the same is true and correct to the best of my knowledge and belief.

Date Surveyed	<b>7-5-60</b>
Region and Professional Engineer and/or Land Surveyor	<b>NEW MEXICO</b>
Certificate No.	<b>1000</b>

