

UNITED STATES  
DEPARTMENT OF THE INTERIOR  
BUREAU OF LAND MANAGEMENT

SUBMIT IN TRIPLICATE  
(Other Instructions on  
reverse side)

Oil Cons.  
J.M. DIV-Dist. 2  
1301 W. Grand Avenue  
Artesia, NM 88210  
Budget Bureau No. 1004-0135  
Expires August 31, 1985

C15F

SUNDRY NOTICES AND REPORTS ON WELLS

(Do not use this form for proposals to drill or to deepen or plug back to a different reservoir.  
Use "APPLICATION FOR PERMIT - " for such proposals.)

1. OIL WELL <input type="checkbox"/> GAS WELL <input type="checkbox"/> OTHER <input type="checkbox"/> WIW		5. LEASE DESIGNATION AND SERIAL NO. NM-098121	
2. NAME OF OPERATOR The Wiser Oil Company		6. IF INDIAN, ALLOTTEE OR TRIBE NAME	
3. ADDRESS OF OPERATOR P.O. Box 2568 Hobbs, New Mexico 88240 (505) 392-9797		7. UNIT AGREEMENT NAME Skelly Unit	
4. LOCATION OF WELL (Report location clearly and in accordance with any State requirements. See also space 17 below.) At surface  1980' FNL & 1980' FWL Unit F		8. WELL NO. 96	
		9. API Well No. 30-015-05424	
		10. FIELD AND POOL, OR WILDCAT Grayburg Jackson Seven Rivers QN-GB-SA	
		11. SEC., T., R., M., OR BLK. AND SURVEY OR AREA Sec. 27-T17S-R31E	
14. PERMIT NO.	15. ELEVATIONS (Show whether DF, RT, GR, etc.) 3823' DF	12. COUNTY OR PARISH Eddy County	13. STATE NM

16. Check Appropriate Box to indicate Nature of Notice, Report, or Other Data

NOTICE OF INTENTION TO:

TEST WATER SHUT OFF <input type="checkbox"/>	PULL OR ALTER CASING <input type="checkbox"/>
FRACTURE TREAT <input type="checkbox"/>	MULTIPLE COMPLETE <input type="checkbox"/>
SHOOT OR ACIDIZE <input type="checkbox"/>	ABANDON* <input type="checkbox"/>
REPAIR WELL <input type="checkbox"/>	CHANGE PLANS <input type="checkbox"/>

(Other)

SUBSEQUENT REPORT OF:

WATER SHUT-OFF <input type="checkbox"/>	REPAIRING WELL <input type="checkbox"/>
FRACTURE TREATMENT <input type="checkbox"/>	ALTERING CASING <input type="checkbox"/>
SHOOTING OR ACIDIZING <input type="checkbox"/>	ABANDONMENT * <input type="checkbox"/>

(Other) Perforate Lower Grayburg

(Note: Report results of multiple completion on Well  
Completion or Recompletion Report and Log form.)

17. DESCRIBE PROPOSED OR COMPLETED OPERATIONS: (Clearly state all pertinent details, and give pertinent dates, including estimated date of starting any proposed work. If well is directionally drilled, give subsurface locations and measured and true vertical depths for all markers and zones pertinent to this work.)

8/11/98 MIRU Pool Well Service. ND WH. NUBOP's. Drop WH slip into hole. Unset top pkr. Release short string. POH w/37 stands of 2-1/16" CS-Hydril tbg. ND BOP's. Pull slips on long string. Long string missing 1 slip. NUBOP's. Bottom pkr. would not release. Push down hole 10'. Would not go up.

8/12/98 RU Rotary WL. Ran free point. Tbg. stuck 1/3201'-3308'. Pull into tbg. to back off & tbg. came loose. POH w/tbg. LD dual pkr., 30 jts. int.-ext. coated pipe & AD-1 pkr. RIH w/4-3/4" bit, bit sub & 2-3/8" work string. Tag @ 3421'. Pull to 2221'.

8/13/98 RU ABC reverse unit. RIH to 3421' w/2-3/8" tbg. Drill scale to 3838'. Circulate clean. POH & LD tbg. RU HES & perforate Lower Grayburg 1/3543', 44', 45', 46', 71', 72', 73', 3612', 14', 95', 96', 97', 3735', 36', 37', 38', 48', 49', 50', 55', 56' & 57' w/1 SPF (22 holes). RD HES. RIH w/AD-1 pkr., 31 jts. EPC-IPC 2-3/8" tbg., Baker Model B pkr. & 73 jts. 2-1/16" CS Hydril tbg. ND BOP's. Set pkr. @ 3304'. w/15,000# tension. Dual @ 2327.35'. NUBOP's.

8/14/98 RIH w/stinger & 73 jts. 2-1/16" CS Hydril tbg. & 2' sub. Circulate pkr. fluid. Latch into pkr. Pull 15,000# tension. RDMO.

ACCEPTED FOR RECORD

FEB 5 2002

ALEXIS C. SWOBODA  
PETROLEUM ENGINEER

18. I hereby certify that the foregoing is true and correct.

SIGNED Mary Jo Turner  
Mary Jo Turner

TITLE Production Tech II

DATE December 28, 2001

(This space for Federal or State office use)

Accepted for Record

ANY: /s/

TITLE Compliance Officer

DATE 2-8-02

\*See Instruction On Reverse Side

RECEIVED  
2002 FEB -4 AM 10:22  
BUREAU OF LANDS & NAT  
RESOURCES

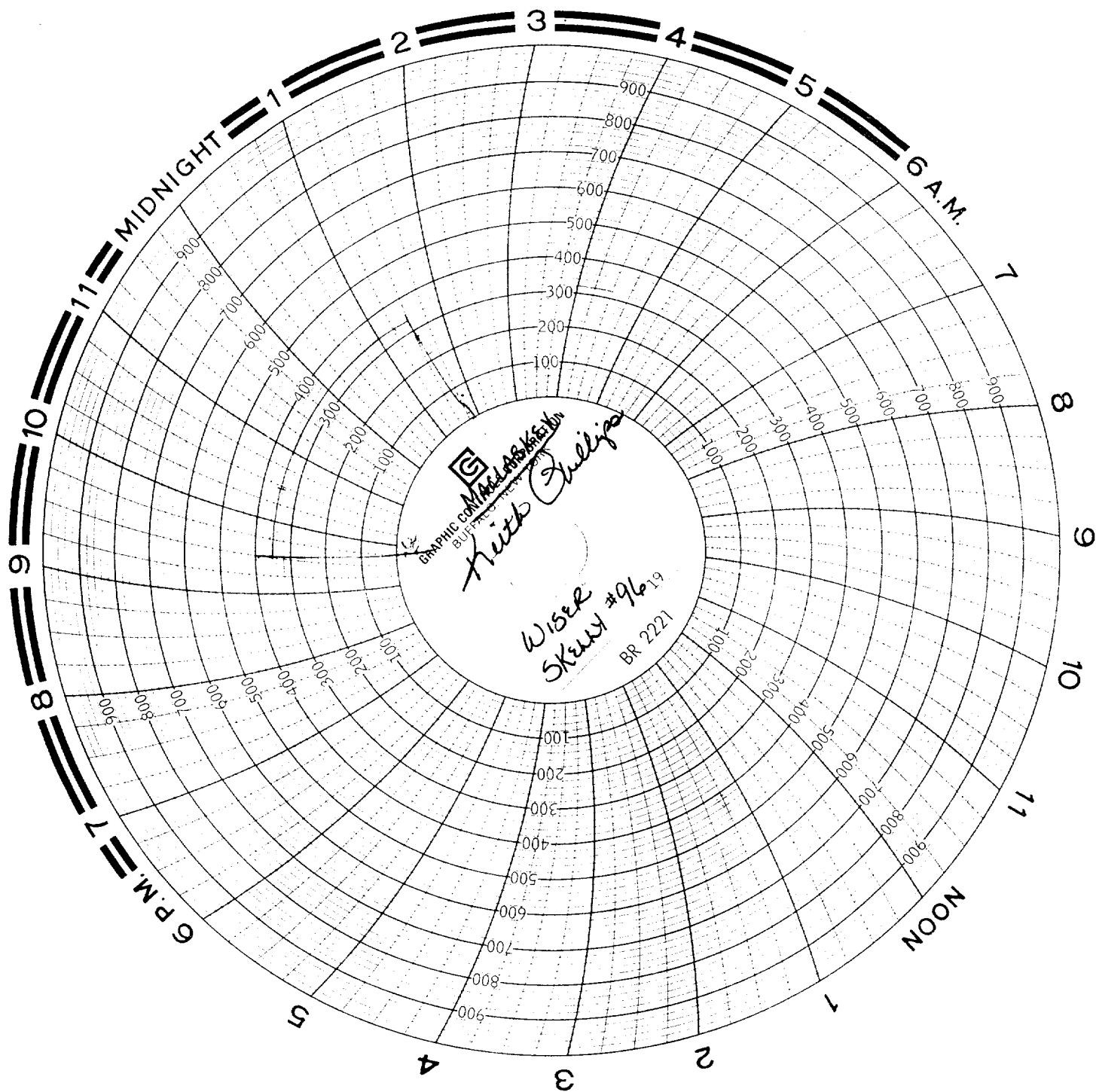

12345678910  
A  
P  
00

RECEIVED

2003 FEB -4 AM 10:22

RECEIVED  
FEB 4 2003  
10:22 AM