

-3-

CASE NO. 5138

Order No. R-4717 1-25-74

(2) That the applicant is further authorized to recomplete its Skelly Unit Well No. 54, located in Unit "L" of Section 22, its Skelly Unit Well No. 77, located in Unit "P" of Section 21, and its Skelly Unit Well No. 89½ located in Unit "B" of Section 28, all in Township 17 South, Range 31 East, NMPM, Eddy County, New Mexico, as dual completions (conventional) to inject water into the Seven-Rivers and the San Andres formations through a single string of tubing with separation of the zones achieved by means of a packer.

~~(3) That the applicant is further authorized to recomplete its Skelly Unit Well No. 76, located in Unit "O" of Section 21, Township 17 South, Range 31 East, NMPM, Eddy County, New Mexico as a dual completion (conventional) to produce oil from the Seven Rivers and the San Andres formations through parallel strings of 2 3/8 inch tubing with separation of the zones achieved by means of a packer set at approximately 3,100 feet.~~

(4) That injection into each of the subject injection wells shall take place through 2 3/8-inch EUE internally coated tubing set in a packer located above and as near as practicable to the uppermost perforations and, in the case of the subject dually completed injection wells, an additional packer shall be located between the perforations for the respective zones; that the casing-tubing annulus of each injection well shall be loaded with an inert fluid and equipped with an approved pressure gauge or attention-attracting leak detection device.

(5) That the operator shall immediately notify the supervisor of the Commission's Artesia District Office of the failure of the tubing or packer in any of said injection wells, the leakage of water or oil from around any producing well, or the leakage of water or oil from any plugged or abandoned well within the project area and shall take such timely steps as may be necessary or required to correct such failure or leakage.

30-015-05429

WJF-290

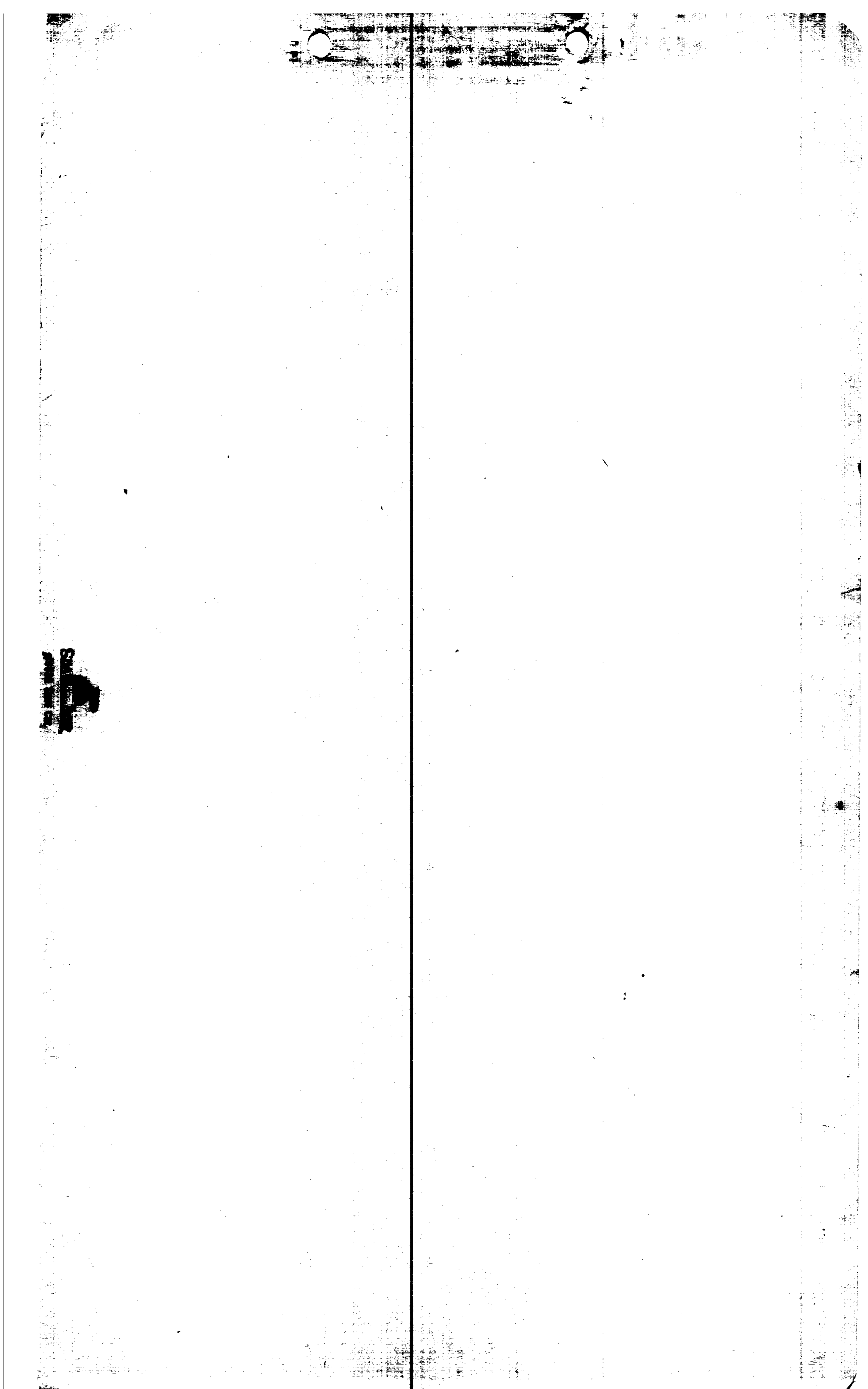

WISER OIL COMPANY  
28-175-31E  
SKELLY UNIT # 89  
Ut.B NW NE

Order- 22422  
Property- 17540

2021- 21.090 + 20509

