

Las Cruces

(SUBMIT IN TRIPLICATE)

Land Office

070133

Lease No.

0

Unit

00721 1957

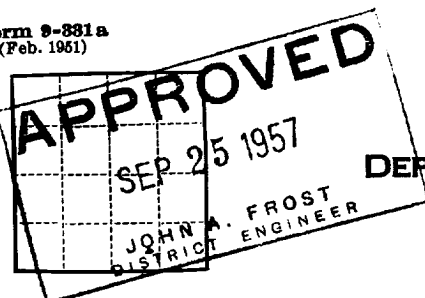

UNITED STATES  
DEPARTMENT OF THE INTERIOR  
GEOLOGICAL SURVEY

SUNDRY NOTICES AND REPORTS ON WELLS

NOTICE OF INTENTION TO DRILL	<input checked="" type="checkbox"/>	SUBSEQUENT REPORT OF WATER SHUT-OFF	
NOTICE OF INTENTION TO CHANGE PLANS		SUBSEQUENT REPORT OF SHOOTING OR ACIDIZING	
NOTICE OF INTENTION TO TEST WATER SHUT-OFF		SUBSEQUENT REPORT OF ALTERING CASING	
NOTICE OF INTENTION TO RE-DRILL OR REPAIR WELL		SUBSEQUENT REPORT OF RE-DRILLING OR REPAIR	
NOTICE OF INTENTION TO SHOOT OR ACIDIZE		SUBSEQUENT REPORT OF ABANDONMENT	
NOTICE OF INTENTION TO PULL OR ALTER CASING		SUPPLEMENTARY WELL HISTORY	
NOTICE OF INTENTION TO ABANDON WELL			

(INDICATE ABOVE BY CHECK MARK NATURE OF REPORT, NOTICE, OR OTHER DATA)

September 20, 1957

Well No. # 1 is located 330 ft. from N line and 1650 ft. from E line of sec. 8  
SW 1/4 SE 1/4 T.18S 31E N M P M  
 (1/4 Sec. and Sec. No.) (Twp.) (Range) (Meridian)  
North Shugart Eddy New Mexico  
 (Field) (County or Subdivision) (State or Territory)

The elevation of the derrick floor above sea level is 3673 ft.

DETAILS OF WORK

(State names of and expected depths to objective sands; show sizes, weights, and lengths of proposed casings; indicate mudding jobs, cementing points, and all other important proposed work)

Complete well in red sand at approximate depth of 3200'. 10 3/4" hole running 8 5/8 casing 800 feet with 50 sacks cement. 8 1/2" hole using 5 1/2" casing, new 14 lb. 3100' with 100 sacks cement.

I understand that this plan of work must receive approval in writing by the Geological Survey before operations may be commenced.

Company R. D. Leliev

Address Box 798

Alameda, N. M.

By Frank Hightower

Title Owner Agent

NEW MEXICO OIL CONSERVATION COMMISSION

Well Location and Acreage Dedication Plat Cons. Comm.

ARTESIA OFFICE

Date September 10, 1957

Section A.

Operator R.D. Collier Lease Ginsberg  
Well No. 1 Unit Letter 0 Section 8 Township 18N Range 31E NMPM  
Located 330 Feet From South Line, 1650 Feet From East Line  
County Eddy G. L. Elevation 3673 Dedicated Acreage \_\_\_\_\_ Acres  
Name of Producing Formation red sand Pool North Shugart

1. Is the Operator the only owner\* in the dedicated acreage outlined on the plat below?  
Yes \_\_\_\_\_ No \*.
2. If the answer to question one is "no," have the interests of all the owners been consolidated by communitization agreement or otherwise? Yes \_\_\_\_\_ No \_\_\_\_\_. If answer is "yes," Type of Consolidation \_\_\_\_\_
3. If the answer to question two is "no," list all the owners and their respective interests below:

Owner

Land Description

RECEIVED  
SEP 25 1957

Section B

R31E

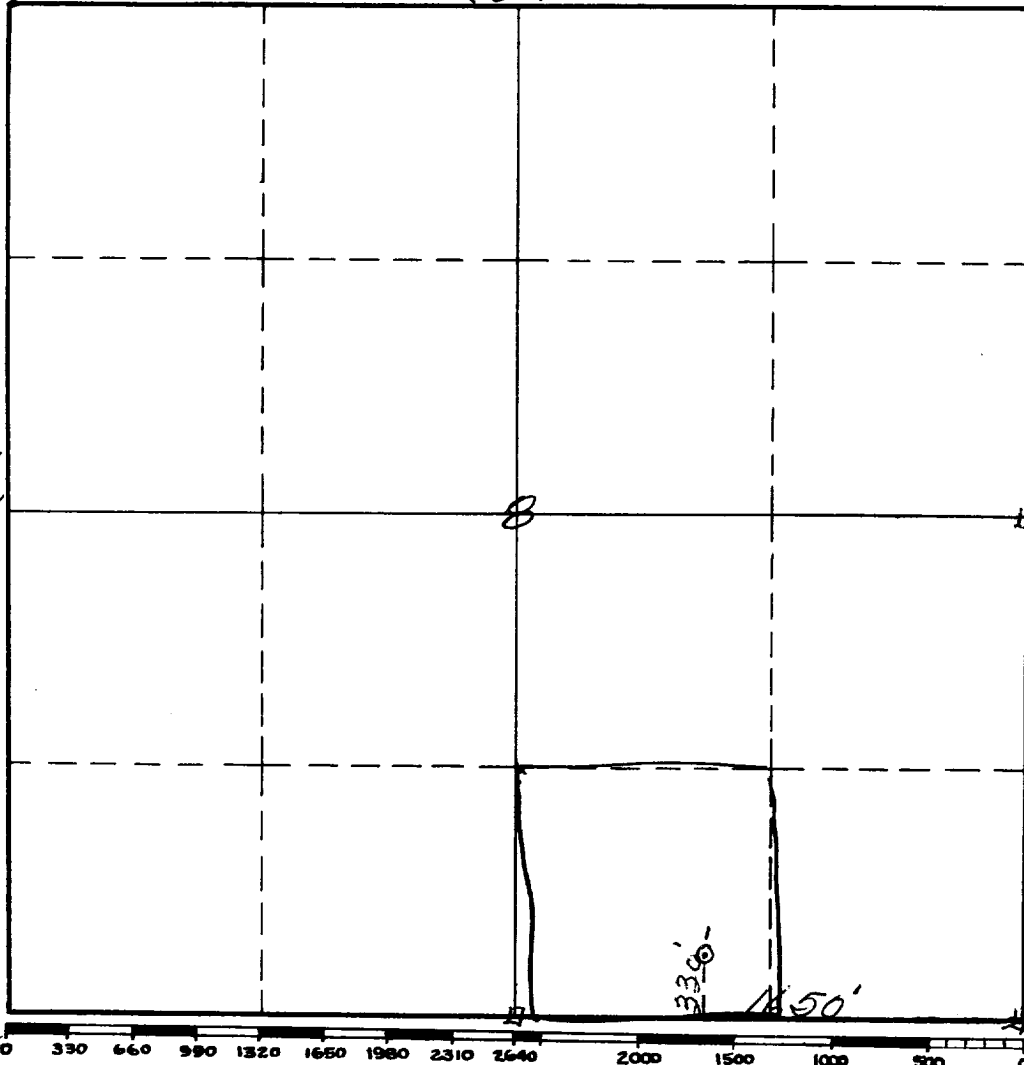

This is to certify that the information in Section A above is true and complete to the best of my knowledge and belief.

R.D. Collier  
(Operator)

R.D. Collier  
(Representative)

Box 198, Artesia, N.M.  
Address

This is to certify that the well location shown on the plat in Section B was plotted from field notes of actual surveys made by me or under my supervision and that the same is true and correct to the best of my knowledge and belief.

Date Surveyed Sept 9th 1957

James H. Brown  
Registered Professional  
Engineer and/or Land Surveyor.

Certificate No. 542

### INSTRUCTIONS FOR COMPLETION

1. Operator shall furnish and certify to the information called for in Section A.
2. Operator shall outline the dedicated acreage for both oil and gas wells on the plat in Section B.
3. A registered professional engineer or land surveyor registered in the State of New Mexico or approved by the Commission shall show on the plat the location of the well and certify this information in the space provided.
4. All distances shown on the plat must be from the outer boundaries of Section.
5. If additional space is needed for listing owners and their respective interests as required in question 3, Section A, please use space below

\* "Owner" means the person who has the right to drill into and to produce from any pool and to appropriate the production either for himself or for himself and another. (65-3-29 (e) NMSA 1953 Comp.)