

NEW MEXICO OIL CONSERVATION COMMISSION

WELL LOCATION AND ACREAGE DEDICATION PLAT

SEE INSTRUCTIONS FOR COMPLETING THIS FORM ON THE REVERSE SIDE

SECTION A

Operator SUNRAY OIL COMPANY			Lease NEW MEXICO STATE #1		Map No. 1
Well Letter K	Section 30	Township 18 SOUTH	Range 23 EAST	County DETH	
Actual Postage Location of Well: 1980 feet from the SOUTH line and 1845.69 feet from the WEST line					
Ground Level Elev. 4062'	Producing Formation Strawn	Pool South Hope-Strawn		Dedicated Acreage: 6.40 Acres	

1. Is the Operator the only owner in the dedicated acreage outlined on the plat below? YES ☒ NO ☐ . ("Owner" means the person who has the right to drill into and to produce from any pool and to appropriate the production either for himself or for himself and another. (65-3-29 (a) NMSA 1935 Comp.)
2. If the answer to question one is "no," have the interests of all the owners been consolidated by communication agreement or otherwise? YES ☐ NO ☐ . If answer is "yes," Type of Consolidation _____
3. If the answer to question two is "no," list all the owners and their respective interests below:

Owner	Land Description

RECEIVED
 DEC 2 1963
 D. C. C.
 DISTRICT OFFICE

SECTION B

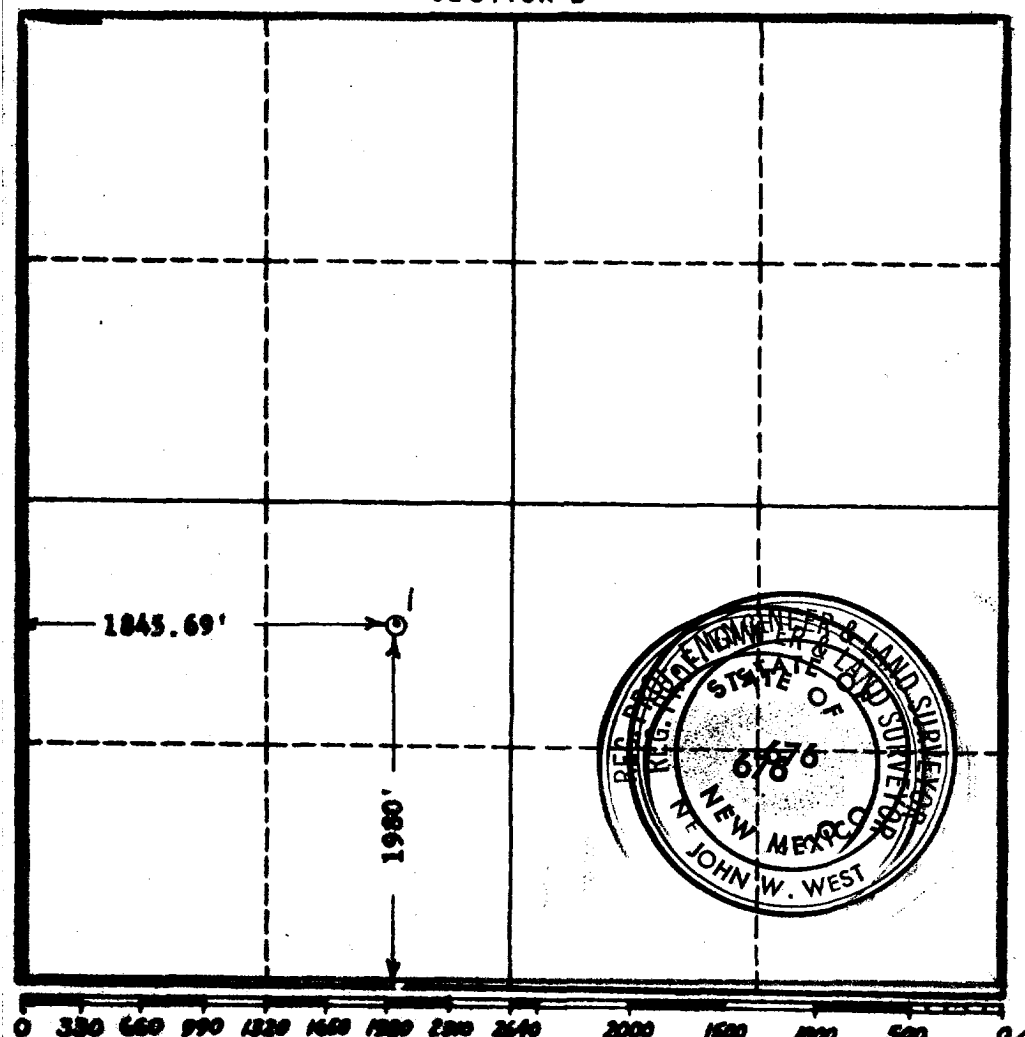

CERTIFICATION

I hereby certify that the information in SECTION A above is true and complete to the best of my knowledge and belief.

Name D. E. Berry, Jr.
 Position Engineer
 Company Sunray Oil Company
 Date November 27, 1963

I hereby certify that the well location shown on the plat in SECTION B was plotted from field notes of actual surveys made by me or under my supervision, and that the same is true and correct to the best of my knowledge and belief.

Date Surveyed NOVEMBER 21, 1963
 Registered Professional Engineer and/or Land Surveyor, JOHN W. WEST
John W. West
 Certificate No. N. M. - P. E. & L. S. NO. 676

OIL CONSERVATION COMMISSION

ARTERIA DISTRICT OFFICE

No. C-104, P-104

5

1990

1. *Chlorophyll a* (Chl *a*)

1000

LIST OF NAMES