

(SUBMIT IN TRIPLICATE)

UNITED STATES  
DEPARTMENT OF THE INTERIOR  
GEOLOGICAL SURVEY

Land Office **Artesia, N. M.**

Lease No. **NM 0318474**

Unit **RECEIVED**  
**30-015-10125**  
**AUG 30 1963**

**SUNDRY NOTICES AND REPORTS ON WELLS.**

**C. C. ARTESIA OFFICE**

NOTICE OF INTENTION TO DRILL.....	<input checked="" type="checkbox"/>	SUBSEQUENT REPORT OF WATER SHUT-OFF.....	
NOTICE OF INTENTION TO CHANGE PLANS.....		SUBSEQUENT REPORT OF SHOOTING OR ACIDIZING.....	
NOTICE OF INTENTION TO TEST WATER SHUT-OFF.....		SUBSEQUENT REPORT OF ALTERING CASING.....	
NOTICE OF INTENTION TO RE-DRILL OR REPAIR WELL.....		SUBSEQUENT REPORT OF RE-DRILLING OR REPAIR.....	
NOTICE OF INTENTION TO SHOOT OR ACIDIZE.....		SUBSEQUENT REPORT OF ABANDONMENT.....	
NOTICE OF INTENTION TO PULL OR ALTER CASING.....		SUPPLEMENTARY WELL HISTORY.....	
NOTICE OF INTENTION TO ABANDON WELL.....			

(INDICATE ABOVE BY CHECK MARK NATURE OF REPORT, NOTICE, OR OTHER DATA)

**August 13,** 19 **63**

**1-USA - Holl**

Well No. \_\_\_\_\_ is located **980** ft. from **N** line and **2910** ft. from **E** line of sec. \_\_\_\_\_

**SE/4 of SW/4 Sec. 29 18-S 30-E** **NMPM**  
(1/4 Sec. and Sec. No.) (Twp.) (Range) (Meridian)

**North Benson (Queen-Grayburg) Eddy** **New Mexico**  
(Field) (County or Subdivision) (State or Territory)

The elevation of the derrick floor above sea level is \_\_\_\_\_ ft.

**DETAILS OF WORK**

**RECEIVED**

(State names of and expected depths to objective sands; show sizes, weights, and lengths of proposed casings; indicate mudding jobs, cementing points, and all other important proposed work)

**AUG 15 1963**

1. Appx 30' of conductor pipe will be set and cemented.
2. Drill 8 1/4" hole to appx 500'.
3. Set and cement 7" csg. at appx 500' with sufficient cement to circulate. This string will be set into the Rustler anhydrite.
4. Drill 6 1/4" hole to appx 1200'.
5. A Gamma Ray Sonnic log will be run.
6. Set 4 1/2" csg at TD and cement w/ 100 sz cement.
7. The pay intervals, as determined from the logs will be perforated and free treated.

I understand that this plan of work must receive approval in writing by the Geological Survey before operations may be commenced.

Company **Floyd W. Smith & Company, Inc.**

Address **P. O. Box 1518**

**Midland, Texas**

By *Louis E. Caldwell*  
**Asst. General Manager**

Title \_\_\_\_\_

NUMBER OF COPIES RECEIVED	
DISTRIBUTION	
SANTA FE	
FILE	
U.S.G.S.	
LAND OFFICE	
TRANSPORTER	OIL GAS
PRORATION OFFICE	
OPERATOR	

**NEW MEXICO OIL CONSERVATION COMMISSION**  
**WELL LOCATION AND ACREAGE DEDICATION PLAT**  
 SEE INSTRUCTIONS FOR COMPLETING THIS FORM ON THE REVERSE SIDE

FORM C-128  
 Revised 5/1/57

**SECTION A**

Operator <b>Floyd W. Smith Co.</b>		Lease <b>Walt-Adair</b>		Well No. <b>1</b>
Unit Letter	Section <b>20</b>	Township <b>18 South</b>	Range <b>30 East</b>	County <b>Eddy</b>
Actual Footage Location of Well: <b>990</b> feet from the <b>Smith</b> line and <b>2310</b> feet from the <b>West</b> line				
Ground Level Elev. <b>3434</b>	Producing Formation <b>Queen Grayburg</b>	Pool <b>North Benson</b>	Dedicated Acreage: <b>10</b> Acres	

1. Is the Operator the only owner in the dedicated acreage outlined on the plat below? YES ☒ NO ☐ . ("Owner" means the person who has the right to drill into and to produce from any pool and to appropriate the production either for himself or for himself and another. (65-3-29 (e) NMSA 1935 Comp.)
2. If the answer to question one is "no," have the interests of all the owners been consolidated by communitization agreement or otherwise? YES ☐ NO ☒ . If answer is "yes," Type of Consolidation ☐
3. If the answer to question two is "no," list all the owners and their respective interests below:

Owner	Land Description
	<b>NE 1/4 SW 1/4</b>

**SECTION B**

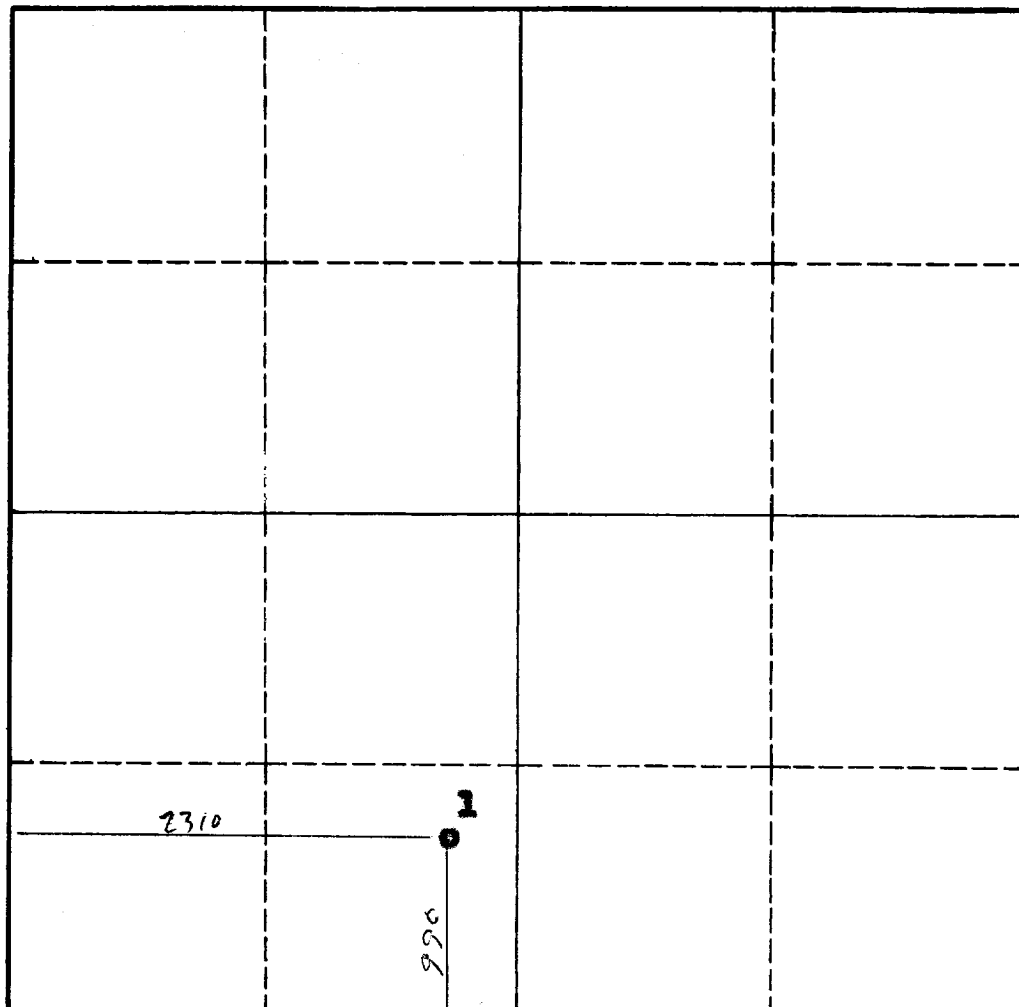

**CERTIFICATION**

I hereby certify that the information in SECTION A above is true and complete to the best of my knowledge and belief.

**Louis E. Holder, Jr.**  
 Name

**Louis E. Holder, Jr.**  
 Position

**Asst. Gen. Mgr.**  
 Company

**Floyd W. Smith & Co., Inc.**  
 Date

**August 14, 1963**

I hereby certify that the well location shown on the plat in SECTION B was plotted from field notes of actual surveys made by me or under my supervision, and that the same is true and correct to the best of my knowledge and belief.

Date Surveyed  
**August 13, 1963**

Registered Professional Engineer and/or Land Surveyor

**John A. Mathis, Jr.**

Certificate No.  
**1902**

0 330 660 990 1320 1650 1980 2310 2640 2000 1500 1000 500 0

## INSTRUCTIONS FOR COMPLETION OF FORM C-128

1. Operator shall furnish and certify to the information called for in Section A.
2. Operator shall outline the dedicated acreage for *both* oil and gas wells on the plat in Section B.
3. A registered professional engineer or land surveyor registered in the State of New Mexico or approved by the Commission shall show on the plat the location of the well and certify this information in the space provided.
4. All distances shown on the plat must be from the outer boundaries of the Section.
5. If additional space is needed for listing owners and their respective interests as required in question 3 of Section A, please use space below.