

Form 9-381a
(Feb. 1961)

COPY TO: (SUBMIT IN TRIPLICATE)

STATE WATER ENGINEER

UNITED STATES

DEPARTMENT OF THE INTERIOR
GEOLOGICAL SURVEYLand Office Las CrucesLease No. U.H. 04175-0Unit II30-015-10174APPROVED
OCT 17 1962A. H. BROOKS
ACTING DISTRICT ENGINEER

SUNDRY NOTICES AND REPORTS ON WELLS

NOTICE OF INTENTION TO DRILL.....	<input checked="" type="checkbox"/>	SUBSEQUENT REPORT OF WATER SHUT-OFF.....
NOTICE OF INTENTION TO CHANGE PLANS.....	<input type="checkbox"/>	SUBSEQUENT REPORT OF SHOOTING OR ACIDIZING.....
NOTICE OF INTENTION TO TEST WATER SHUT-OFF.....	<input type="checkbox"/>	SUBSEQUENT REPORT OF ALTERING CASING.....
NOTICE OF INTENTION TO RE-DRILL OR REPAIR WELL.....	<input type="checkbox"/>	SUBSEQUENT REPORT OF RE-DRILLING OR REPAIR.....
NOTICE OF INTENTION TO SHOOT OR ACIDIZE.....	<input type="checkbox"/>	SUBSEQUENT REPORT OF ABANDONMENT.....
NOTICE OF INTENTION TO PULL OR ALTER CASING.....	<input type="checkbox"/>	SUPPLEMENTARY WELL HISTORY.....
NOTICE OF INTENTION TO ABANDON WELL.....	<input type="checkbox"/>	

(INDICATE ABOVE BY CHECK MARK NATURE OF REPORT, NOTICE, OR OTHER DATA)

October 17, 1962, 19Well No. 75 is located 2310 ft. from N line and 990 ft. from E line of sec. 7SE/4 NE/4 Sec. 7
(1/4 Sec. and Sec. No.)18-South, 27-East
(Twp.) (Range)M.M.P.M.
(Meridian)RED LAKEMOBYNEW MEXICO

(Field)

(County or Subdivision)

(State or Territory)

The elevation of the derrick floor above sea level is 3320 ft.

DETAILS OF WORK

(State names of and expected depths to objective sands; show sizes, weights, and lengths of proposed casings; indicate mudding jobs, including points, and all other important proposed work)

We plan to drill a well to approximately 2,000 feet to test the lower San Andres formation. Our pipe program will be as follows:

Will set one joint of 8-5/8" casing on surface and drill to total depth; will run 4-1/2" casing to bottom, setting D.V. tool at approximately 1300 feet; circulating cement to the surface.

Work to be done by Shamrock Drilling Company, Artesia, New Mexico, using rotary rig.

I understand that this plan of work must receive approval in writing by the Geological Survey before operations may be commenced.

Company MILTON GRANN HINDSONAddress BRAYER TARTESIA, NEW MEXICOBy [Signature]Title OPERATORRECEIVED
OCT 23 1962O. C. C.
ARTESIA, OFFICE

NUMBER OF COPIES RECEIVED	
DISTRIBUTION	
SANTA FE	
FILE	
U.S.G.S.	
LAND OFFICE	
TRANSPORTER	OIL
	GAS
PRODUCTION OFFICE	
OPERATOR	

NEW MEXICO OIL CONSERVATION COMMISSION
WELL LOCATION AND ACREAGE DEDICATION PLAT
 SEE INSTRUCTIONS FOR COMPLETING THIS FORM ON THE REVERSE SIDE

FORM C-128
 Revised 5/1/57

SECTION A

Operator Mildred Hudson			Lease Vandagriff-Federal		Well No. 5
Unit Letter H	Section 7	Township 18 South	Range 27 East	County Eddy	
Actual Footage Location of Well: 990 feet from the East line and 2310 feet from the North line					
Ground Level Elev. 3320	Producing Formation San Andres		Pool Red Lake	Dedicated Acreage: 40 Acres	

1. Is the Operator the only owner in the dedicated acreage outlined on the plat below? YES ☒ NO ____ . ("Owner" means the person who has the right to drill into and to produce from any pool and to appropriate the production either for himself or for himself and another. (65-3-29 (e) NMSA 1935 Comp.)
2. If the answer to question one is "no," have the interests of all the owners been consolidated by communitization agreement or otherwise? YES ____ NO ____ . If answer is "yes," Type of Consolidation ____
3. If the answer to question two is "no," list all the owners and their respective interests below:

Owner Humble Oil & Refg. Company	Land Description 20/4 20/4

SECTION B

R 27 E

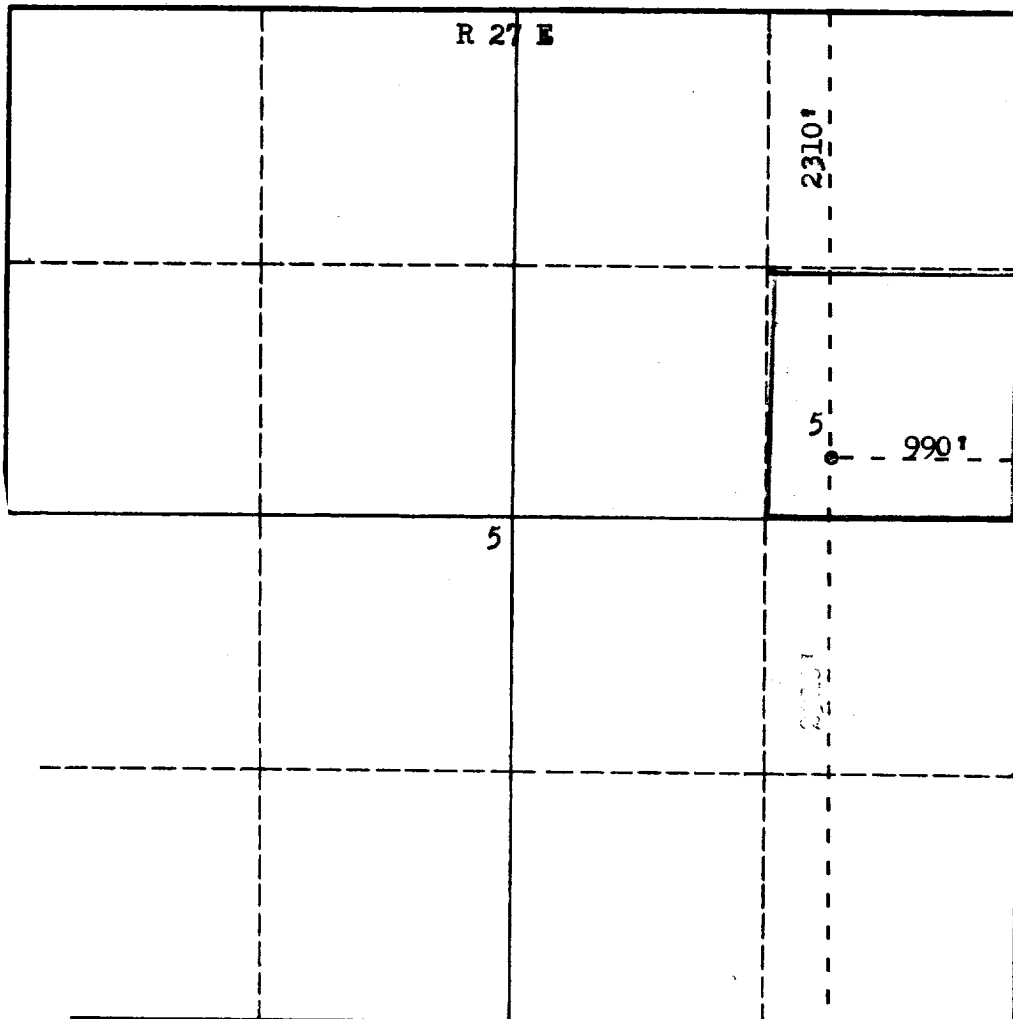

CERTIFICATION

I hereby certify that the information in SECTION A above is true and complete to the best of my knowledge and belief.

Name Mildred Hudson
Position Operator
Company
Date 10/15/62

I hereby certify that the location shown on the plat in SECTION B was plotted from field notes of actual surveys made by me or under my supervision, and that the same is true and correct to the best of my knowledge and belief.

Date Surveyed October, 15, 1962
Registered Professional Engineer and/or Land Surveyor

James H. Lewis
 Certificate No. **N.M.L.S.No. 542**

0 660 990 1320 1650 1980 2310 2640 2000 1500 1000 500 0

INSTRUCTIONS FOR COMPLETION OF FORM C-128

1. Operator shall furnish and certify to the information called for in Section A.
2. Operator shall outline the dedicated acreage for *both* oil and gas wells on the plat in Section B.
3. A registered professional engineer or land surveyor registered in the State of New Mexico or approved by the Commission shall show on the plat the location of the well and certify this information in the space provided.
4. All distances shown on the plat must be from the outer boundaries of the Section.
5. If additional space is needed for listing owners and their respective interests as required in question 3 of Section A, please use space below.