

NEW MEXICO OIL CONSERVATION COMMISSION

Well Location and Acreage Dedication Plat

AUG 10 1962

Section A.

Date August 9, 1962

O. C. C.

ARTESIA, OFFICE

Operator SOCONY MOBIL OIL COMPANY, INC. Lease Brainard Unit
 Well No. 1 Unit Letter P Section 11 Township 18S Range 20E NMPM
 Located 990 Feet From East Line, 990 Feet From South Line
 County El Paso G. L. Elevation - Dedicated Acreage 32 Acres
 Name of Producing Formation Arroyo Pool Atoka Penn

1. Is the Operator the only owner* in the dedicated acreage outlined on the plat below?
Yes No .
2. If the answer to question one is "no," have the interests of all the owners been consolidated by communitization agreement or otherwise? Yes No . If answer is "yes," Type of Consolidation .
3. If the answer to question two is "no," list all the owners and their respective interests below:

OwnerLand Description

Standard Oil Company of Texas - 9,37500 (32 acres out of 1/4 of NE/4 section 11)

Section B.

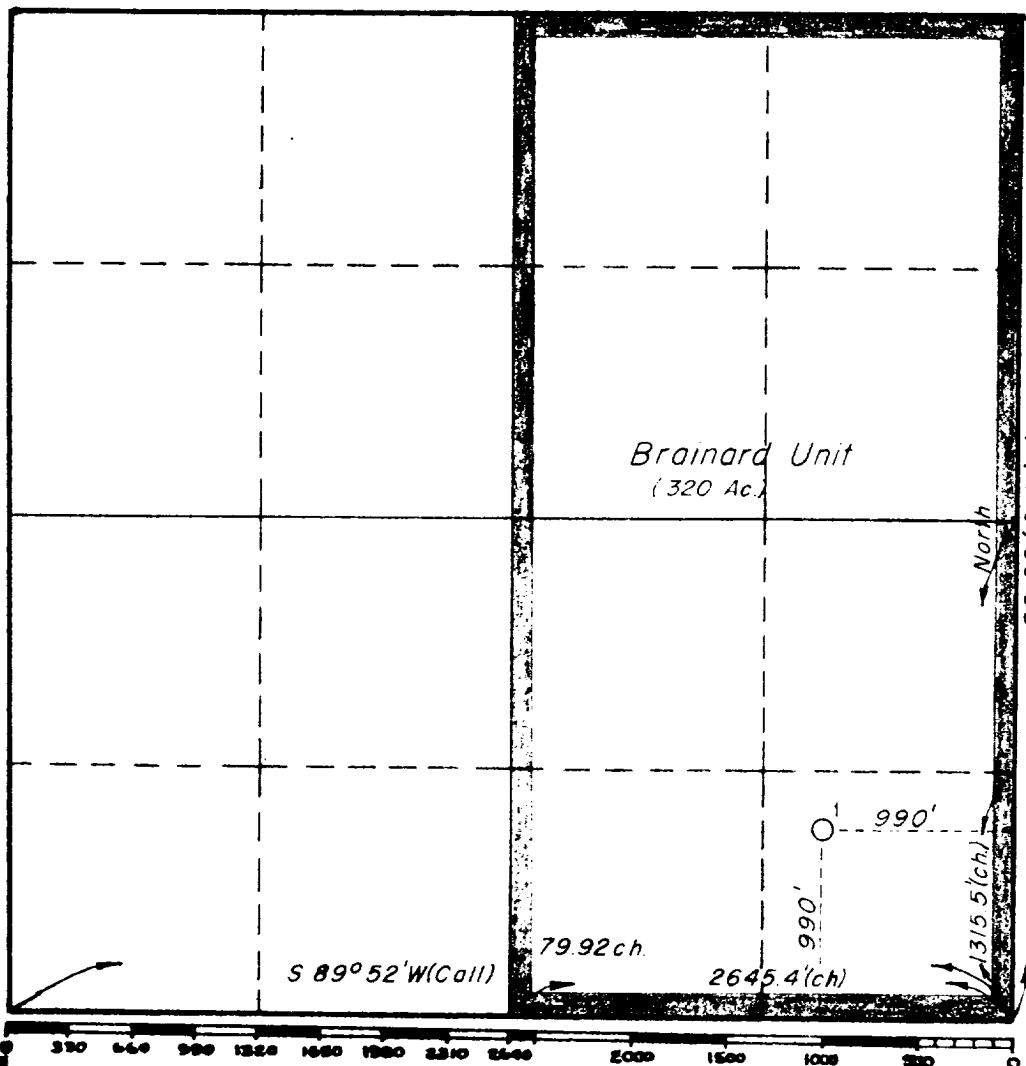

This is to certify that the information in Section A above is true and complete to the best of my knowledge and belief.

SOCONY MOBIL OIL COMPANY, INC.

(Operator)

(Representative)

P. O. Box 2400, Artesia, New Mexico

Address

This is to certify that the well location shown on the plat in Section B was plotted from field notes of actual surveys made by me or under my supervision and that the same is true and correct to the best of my knowledge and belief.

Date Surveyed August 9, 1962

L. R. Robuck
 Registered Professional
 Engineer and/or Land Surveyor.

Certificate No. 3552