

NO. OF COPIES RECEIVED	
DISTRIBUTION	
SANTA FE	<input checked="" type="checkbox"/>
FILE	<input checked="" type="checkbox"/>
U.S.G.S.	<input checked="" type="checkbox"/>
LAND OFFICE	<input checked="" type="checkbox"/>
OPERATOR	<input checked="" type="checkbox"/>

NEW MEXICO OIL CONSERVATION COMMISSION

RECEIVED BY

DEC -2 1985

O. C. D.

Form C-101
Revised 1-1-85

5A. Indicate Type of Lease
STATE <input checked="" type="checkbox"/> FEE <input type="checkbox"/>

5. State Oil & Gas Lease No.
B-3923-7

APPLICATION FOR PERMIT TO DRILL, DEEPEN OR PLUG BACK

1a. Type of Work	DRILL <input type="checkbox"/> DEEPEN <input type="checkbox"/> PLUG BACK <input type="checkbox"/>	7. Unit Agreement Name
b. Type of Well	OIL WELL <input checked="" type="checkbox"/> GAS WELL <input type="checkbox"/> OTHER <input type="checkbox"/> Re-enter <input type="checkbox"/> SINGLE ZONE <input checked="" type="checkbox"/> MULTIPLE ZONE <input type="checkbox"/>	8. Firm or Lease Name State "AG"
2. Name of Operator	Tom L. Ingram	9. Well No. 1
3. Address of Operator	P. O. Box 1757, Roswell, NM 88201	10. Field and Pool, or Wildcat Artesia Qn, GB, SA
4. Location of Well	UNIT LETTER L LOCATED 2310' FEET FROM THE South LINE AND 330' FEET FROM THE West LINE OF SEC. 5 TWP. 18S RGE. 28E NMPM	11. County Eddy
12. Proposed Depth	3500'	19A. Formation San Andrews
13. Drilling Contractor	Master Well Service	20. Rotary or C.L. Rotary
21. Elevation (show weather DE, RT, etc.)	3645 GR	22. Approx. Date Work will start Upon Approval
21A. Kind & Status Plug. Bond	Statewide	

PROPOSED CASING AND CEMENT PROGRAM

SIZE OF HOLE	SIZE OF CASING	WEIGHT PER FOOT	SETTING DEPTH	SACKS OF CEMENT	EST. TOP
old hole 11 7/8	8 5/8	24#	491	90	Circ
7 7/8	5 1/2	15.5#	3500	900	Circ

Re-enter old hole*& clean out to 3500'. Run 5 1/2" casing, cement, perf, & stimulate & complete. BOP will be used.

* Formerly drilled by Robert G. Hanagan as the Garridge State #1-L. P&A 8/25/63.

Posted IDI,
API NL
12-3-85

APPROVAL VALID FOR 180 DAYS
PERMIT EXPIRES 6-2-86
UNLESS DRILLING UNDERWAY

IN ABOVE SPACE DESCRIBE PROPOSED PROGRAM: IF PROPOSAL IS TO DEEPEN OR PLUG BACK, GIVE DATA ON PRESENT PRODUCTIVE ZONE AND PROPOSED NEW PRODUCTIVE ZONE. GIVE BLOWOUT PREVENTER PROGRAM, IF ANY.

I hereby certify that the information above is true and complete to the best of my knowledge and belief.

Signed Joseph J. Ingram Title Engineer Date 12/1/85
(This space for State Use)

Original Signed By
Mike Williams
Oil & Gas Inspector

APPROVED BY

DATE

DEC 2 1985

CONDITIONS OF APPROVAL, IF ANY:

NEW MEXICO OIL CONSERVATION COMMISSION
WELL LOCATION AND ACREAGE DEDICATION PLAT

Form C-102
Supersedes C-128
Effective 1-1-65

All distances must be from the outer boundaries of the Section.

Operator Tom L. Ingram		Lease State "AG"		Well No. 1
Plot Letter L	Section 5	Township 18-S	Range 28-E	County Eddy
Actual Well Location of Well:				
2310' feet from the South line and		330' feet from the West line		
Ground Level Elev. 3645	Producing Formation Queen, GB, SA	Pool Artesia- Qn, GB, SA	Dedicated Acreage: 40 Acres	

1. Outline the acreage dedicated to the subject well by colored pencil or machine marks on the plat below.
2. If more than one lease is dedicated to the well, outline each and identify the ownership thereof (both as to working interest and royalty).
3. If more than one lease of different ownership is dedicated to the well, have the interests of all owners been consolidated by communitization, unitization, force-pooling, etc?

☐ Yes ☐ No If answer is "yes," type of consolidation _____

If answer is "no," list the owners and tract descriptions which have actually been consolidated. (Use reverse side of this form if necessary.) _____

No allowable will be assigned to the well until all interests have been consolidated (by communitization, unitization, forced-pooling, or otherwise) or until a non-standard unit, eliminating such interests, has been approved by the Commission.

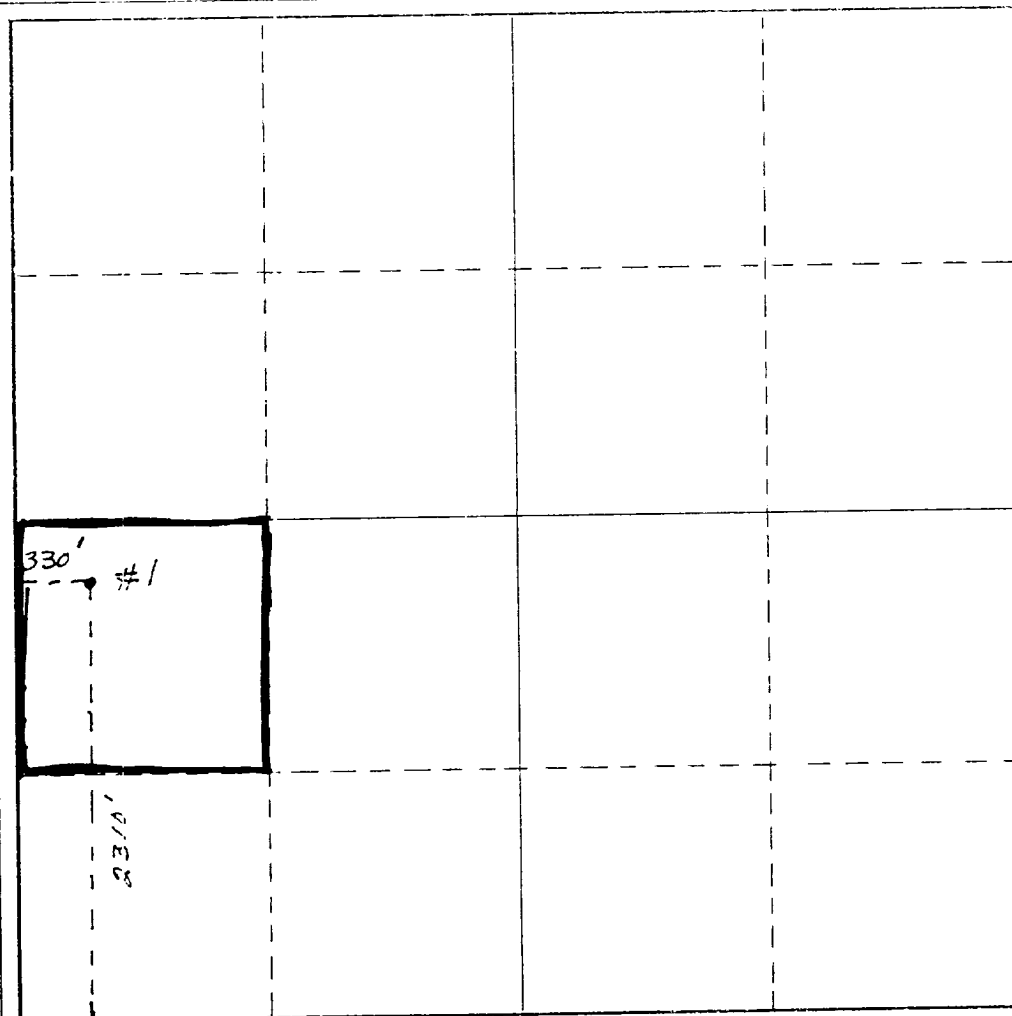

CERTIFICATION

I hereby certify that the information contained herein is true and complete to the best of my knowledge and belief.

Joseph T. Ingram
Name

Joseph T. Ingram

Position

Engineer

Company

Tom L. Ingram

Date 12/1/85

~~0/10/85~~

I hereby certify that the well location shown on this plat was plotted from field notes of actual surveys made by me or under my supervision, and that the same is true and correct to the best of my knowledge and belief.

Date Surveyed

7/30/63

Registered Professional Engineer and/or Land Surveyor

Original signed by
James H. Brown

Certificate No.

542

0 330 660 990 1320 1650 1980 2310 2640 2000 1500 1000 500 0