

MAY 4 1964

## NOTICE OF INTENTION TO DRILL

Notice must be given to the District Office of the Oil Conservation Commission and approval obtained before drilling or recompletion begins. If changes in the proposed plan are considered advisable, a copy of this notice showing such changes will be returned to the sender. Submit this notice in QUINTUPLICATE. One copy will be returned following approval. See additional instructions in Rules and Regulations of the Commission. If State Land submit 6 Copies Attach Form G-128 in triplicate to first 3 copies of form G-101

Artesia, New Mexico

May 2, 1964

(Place)

(Date)

OIL CONSERVATION COMMISSION  
SANTA FE, NEW MEXICO

Gentlemen:

You are hereby notified that it is our intention to commence the Drilling of a well to be known as

**International - Yates**

(Company or Operator)

State 647

Well No. 201, in Q. The well is

(Lease)

(Unit)

located 660 feet from the South line and 2310 feet from the

East

Line of Section 33, T. 18 S., R. 28 E., NMPM.

(GIVE LOCATION FROM SECTION LINE)

Artesia

Pool,

Eddy

County

660' FSL & 2310' FEL

If State Land the Oil and Gas Lease is No. NM647

If patented land the owner is

Address

We propose to drill well with drilling equipment as follows: Cable tools

The status of plugging bond is Blanket

Drilling Contractor

We intend to complete this well in the Grayburg - San Andres

formation at an approximate depth of 2800 feet.

Sec. 33, T. 18 S., R. 28 E.

### CASING PROGRAM

We propose to use the following strings of Casing and to cement them as indicated:

Size of Hole	Size of Casing	Weight per Foot	New or Second Hand	Depth	Sacks Cement
12 1/2"	8 5/8"	24 lb.	Used	450'	75
6 1/2"	4 1/2"	11.6 lb.	New	2800'	150

If changes in the above plans become advisable we will notify you immediately.

ADDITIONAL INFORMATION (If recompletion give full details of proposed plan of work.)

Approved MAY 4 1964, 19  
Except as follows:

OIL CONSERVATION COMMISSION

By

Sincerely yours,

International - Yates  
(Company or Operator)

By

Position District Engineer

Send Communications regarding well to

Name International - Yates

Address Artesia, New Mexico

NUMBER OF COPIES RECEIVED	
DISTRIBUTION	
SANTA FE	
FILE	
U.S.G.S	
LAND OFFICE	
TRANSPORTER	OIL GAS
PRODUCTION OFFICE	
OPERATOR	

# **NEW MEXICO OIL CONSERVATION COMMISSION** **WELL LOCATION AND ACREAGE DEDICATION PLAT**

FORM C-128  
 Rev. 9/57

SEE INSTRUCTIONS FOR COMPLETING THIS FORM ON THE REVERSE SIDE

## **SECTION A**

Operator <b>International-Yates</b>		Lease <b>State 647</b>		Well No. <b>201</b>	
Unit Letter <b>0</b>		Section <b>33</b>		Township <b>T-18-S</b>	
Range <b>R-28-E</b>		County <b>Eddy</b>			
Actual Footage Location of Well: <b>660</b> feet from the <b>South</b> line and <b>2310</b> feet from the <b>East</b> line					
Ground Level Elev. <b>3553</b>		Producing Formation <b>Queen, Grayburg, San Andres</b>		Pool <b>Artesia</b>	
				Dedicated Acreage: <b>40</b> Acres	

1. Is the Operator the only owner in the dedicated acreage outlined on the plat below? YES ☒ NO \_\_\_\_\_. ("Owner" means the person who has the right to drill into and to produce from any pool and to appropriate the production either for himself or for himself and another. (65-3-29 (e) NMSA 1935 Comp.)
2. If the answer to question one is "no," have the interests of all the owners been consolidated by communization agreement or otherwise? YES \_\_\_\_\_. NO \_\_\_\_\_. If answer is "yes," Type of Consolidation \_\_\_\_\_
3. If the answer to question two is "no," list all the owners and their respective interests below:

Owner	Land Description

## **SECTION B**

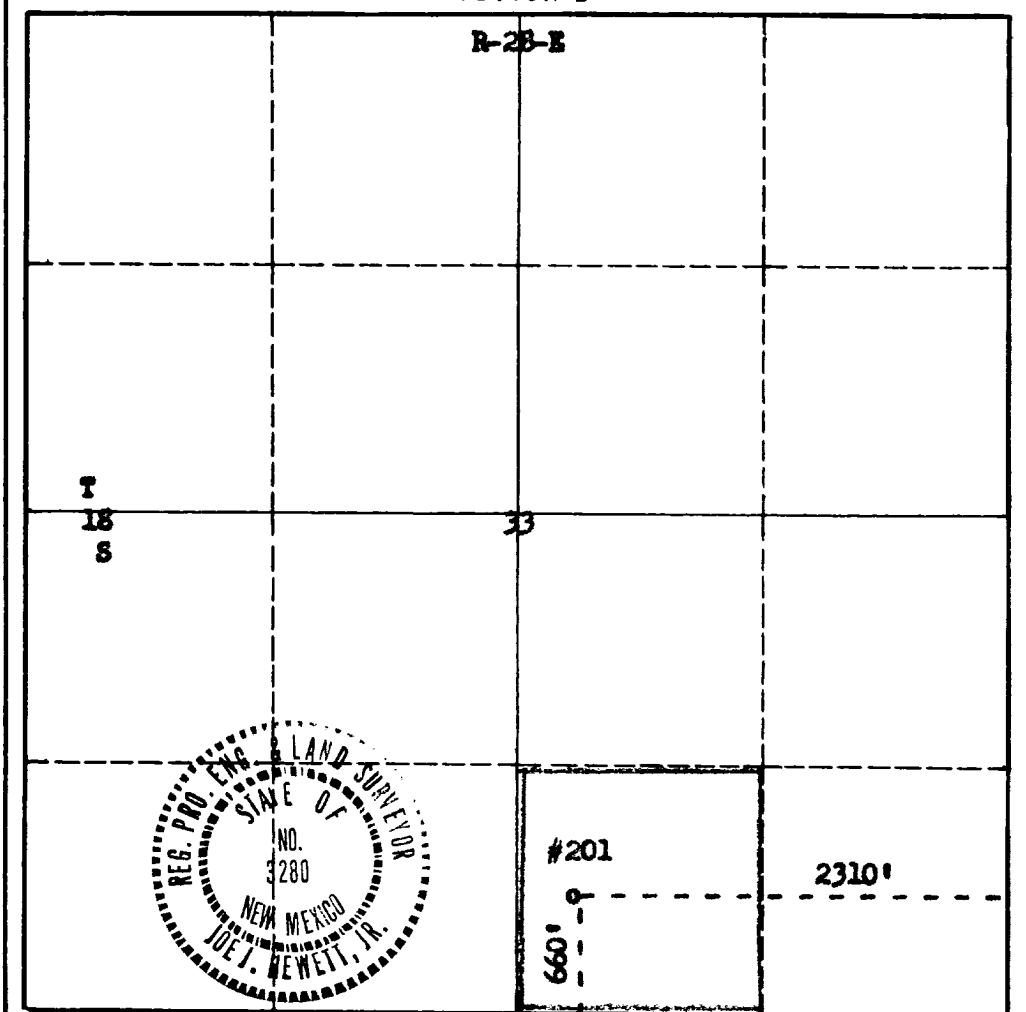

## **CERTIFICATION**

I hereby certify that the information in SECTION A above is true and complete to the best of my knowledge and belief.

Name: [Signature]  
 Position: **District Engineer**  
 Company: **International-Yates**  
 Date: **May 2, 1964**

I hereby certify that the well location shown on the plat in SECTION B was plotted from field notes of actual surveys made by me or under my supervision, and that the same is true and correct to the best of my knowledge and belief.

Date Surveyed: **May 1, 1964**  
 Registered Professional Engineer and Land Surveyor  
 [Signature]  
 Certificate No. **3280**

0 330 660 990 1320 1650 1980 2310 2640 2000 1500 1000 500 0

## 1

7  
2  
1  
2  
1