

NEW MEXICO OIL CONSERVATION COMMISSION
WELL LOCATION AND ACREAGE DEDICATION PLAT

FORM C-128
Revised 5/1/57

SEE INSTRUCTIONS FOR COMPLETING THIS FORM ON THE REVERSE SIDE

SECTION A

Operator SUNRAY DX OIL COMPANY		Lease NEW MEXICO STATE AR		Well No. 1
Unit Letter F	Section 31	Township 18 SOUTH	Range 23 EAST	County EDDY
Actual Footage Location of Well: 1980 feet from the NORTH line and 1980 feet from the WEST line				
Ground Level Elev. 4003.6	Producing Formation Stream Gss	Pool South Hope Stream	Dedicated Acreage: 660 Acres	

1. Is the Operator the only owner in the dedicated acreage outlined on the plat below? YES _____ NO X. ("Owner" means the person who has the right to drill into and to produce from any pool and to appropriate the production either for himself or for himself and another. (65-3-29 (e) NMSA 1935 Comp.)
2. If the answer to question one is "no," have the interests of all the owners been consolidated by communization agreement or otherwise? YES X NO _____. If answer is "yes," Type of Consolidation Unit agreement
3. If the answer to question two is "no," list all the owners and their respective interests below:

Owner	Land Description

RECEIVED
FEB 12 1964
D. C. C.
ARTESIAN OFFICE
CERTIFICATION

SECTION B

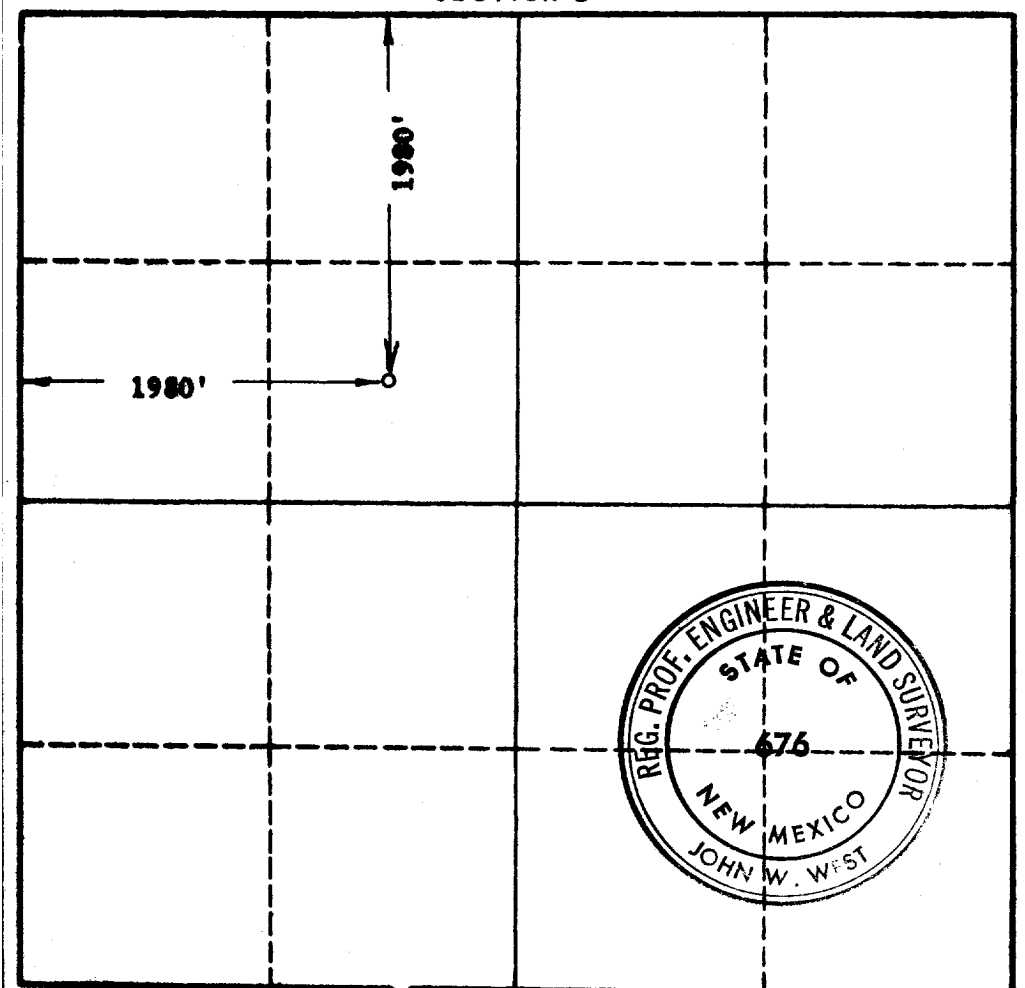

I hereby certify that the information in SECTION A above is true and complete to the best of my knowledge and belief.

Name J. H. Mayhew, Jr.
Position District Engineer
Company SUNRAY DX OIL COMPANY
Date February 10, 1964

I hereby certify that the well location shown on the plat in SECTION B was plotted from field notes of actual surveys made by me or under my supervision, and that the same is true and correct to the best of my knowledge and belief.

Date Surveyed FEB. 7, 1964
Registered Professional Engineer and/or Land Surveyor, JOHN W. WEST
John W. West
Certificate No. N. M. - P. E. & L. S. NO. 676

0 320 640 960 1280 1600 1920 2240 2560 2880 3200 3520 3600