



IN REPLY REFER TO:

UNITED STATES
DEPARTMENT OF THE INTERIOR
GEOLOGICAL SURVEY
P. O. Drawer 1857
Roswell, New Mexico

Copy to 54

November 29, 1963

Sunshine Royalty
P. O. Box 1355
Roswell, New Mexico

Gentlemen:

Your Notice of Intention to Drill well No. 2-29-J Elliott (copy attached) in the NW1/4 sec. 29, T. 18 S., R. 30 E., N.M.P.M., Eddy County, New Mexico, lease Lda Cruces 068402, to a depth of 3,250 feet to test the Queen-Grayburg formations, has been forwarded to this office for approval.

Pursuant to authority delegated to the Regional Oil and Gas Supervisor on May 16, 1962, 27 F.R. 4814, I hereby approve the Notice of Intention to Drill described in the foregoing.

Please notify the District Engineer, Geological Survey, Drawer U, Artesia, New Mexico, in sufficient time for a representative to witness all cementing operations.

Very truly yours,

JOHN A. ANDERSON
Regional Oil and Gas Supervisor

Attachment

Copy to: Washington
Mining Branch (2)
NMOCC-Artesia (2) (w/2 cys Notice)
Artesia
Roswell (2)

JAKnauf:mm 11/26/63

RECEIVED

DEC 2 1963

D. C. C.
ARTESIA, OFFICE

NUMBER		COPIES RECEIVED	
DISTRIBUTION			
FILE			
U.S.G.S.			
LAND OFFICE			
TRANSPORTER	OIL	GAS	
PRODUCTION OFFICE			
OPERATOR			

NEW MEXICO OIL CONSERVATION COMMISSION
WELL LOCATION AND ACREAGE DEDICATION PLAT
 SEE INSTRUCTIONS FOR COMPLETING THIS FORM ON THE REVERSE SIDE

FORM C-128
 Revised 5/1/57

copy to S.A.

SECTION A

Operator Sunshine Royalty Company		Lease E. M. Elliott		Well No. 2-29-J	
Unit Letter J	Section 29	Township T-18-S	Range R-30-E	County El Paso	
Actual Footage Location of Well: 1980 feet from the South line and 1980 feet from the East line					
Ground Level Elev. 3442	Producing Formation		Pool	Dedicated Acreage: 40 Acres	

1. Is the Operator the only owner in the dedicated acreage outlined on the plat below? YES ☒ NO ____ . ("Owner" means the person who has the right to drill into and to produce from any pool and to appropriate the production either for himself or for himself and another. (65-3-29 (e) NMSA 1935 Comp.)
2. If the answer to question one is "no," have the interests of all the owners been consolidated by communitization agreement or otherwise? YES ____ NO ____ . If answer is "yes," Type of Consolidation ____
3. If the answer to question two is "no," list all the owners and their respective interests below:

Owner	Land Description

RECEIVED
 DEC 2 1963
 O. C. C.
 ARTESIA, OFFICE

SECTION B

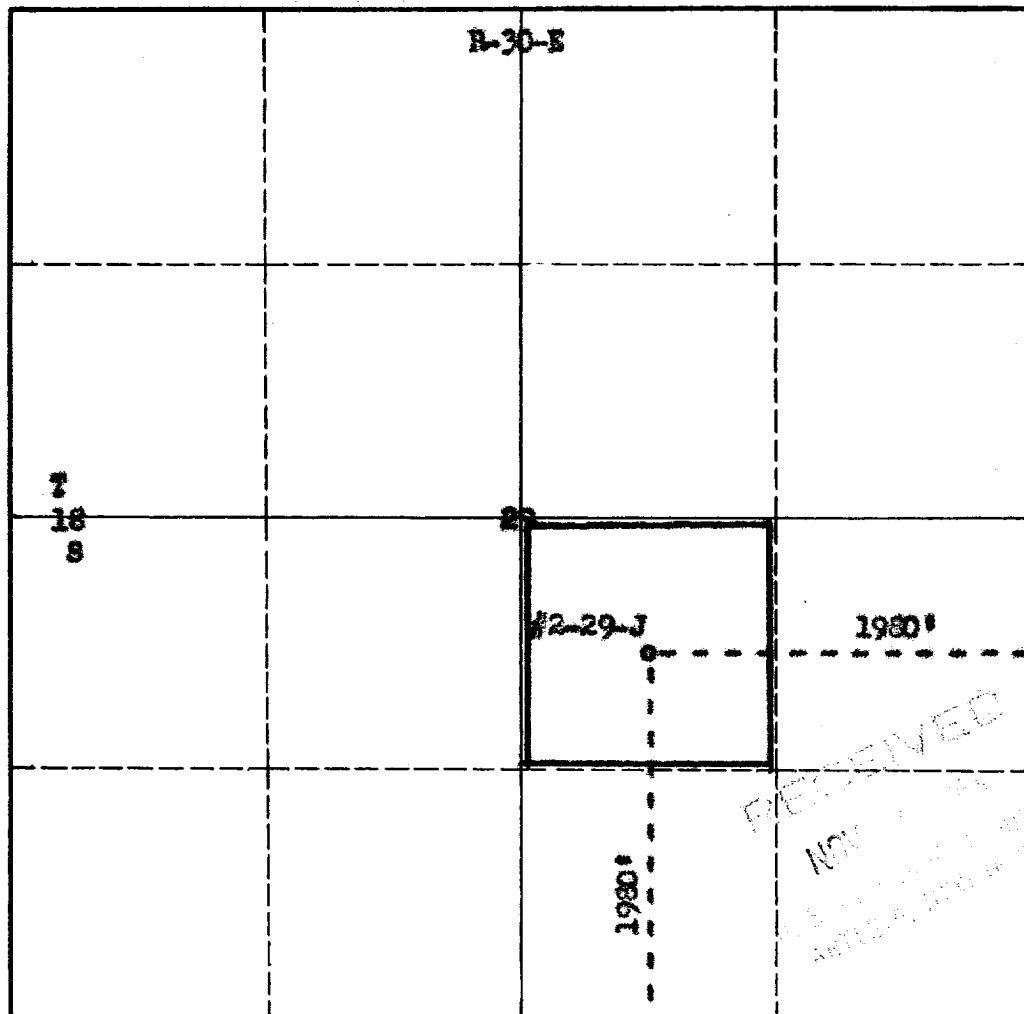

CERTIFICATION

I hereby certify that the information in SECTION A above is true and complete to the best of my knowledge and belief.

Name <i>[Signature]</i>
Position Vice President
Company SUNSHINE ROYALTY COMPANY
Date November 22, 1963

I hereby certify that the well location shown on the plat in SECTION B was plotted from field notes of actual surveys made by me or under my supervision, and that the same is true and correct to the best of my knowledge and belief.

Date Surveyed June 26, 1963
Registered Professional Engineer and/or Land Surveyor <i>[Signature]</i>
Certificate No. 542

RECEIVED
 NOV 27 1963
 ARTESIA, OFFICE

INSTRUCTIONS FOR COMPLETION OF FORM C-128

1. Operator shall furnish and certify to the information called for in Section A.
2. Operator shall outline the dedicated acreage for *both* oil and gas wells on the plat in Section B.
3. A registered professional engineer or land surveyor registered in the State of New Mexico or approved by the Commission shall show on the plat the location of the well and certify this information in the space provided.
4. All distances shown on the plat must be from the outer boundaries of the Section.
5. If additional space is needed for listing owners and their respective interests as required in question 3 of Section A, please use space below.

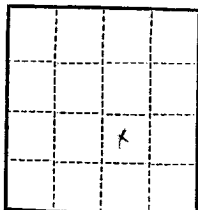

(SUBMIT IN TRIPLICATE)

UNITED STATES
DEPARTMENT OF THE INTERIOR
GEOLOGICAL SURVEY

Land Office Santa Fe, New Mexico
Lease No. LC 00802
Unit J

*copy
to
Sx*

SUNDRY NOTICES AND REPORTS ON WELLS

NOTICE OF INTENTION TO DRILL		SUBSEQUENT REPORT OF WATER SHUT-OFF	
NOTICE OF INTENTION TO CHANGE PLANS	<input checked="" type="checkbox"/>	SUBSEQUENT REPORT OF SHOOTING OR ACIDIZING	
NOTICE OF INTENTION TO TEST WATER SHUT-OFF		SUBSEQUENT REPORT OF ALTERING CASING	
NOTICE OF INTENTION TO RE-DRILL OR REPAIR WELL		SUBSEQUENT REPORT OF RE-DRILLING OR REPAIR	
NOTICE OF INTENTION TO SHOOT OR ACIDIZE		SUBSEQUENT REPORT OF ABANDONMENT	
NOTICE OF INTENTION TO PULL OR ALTER CASING		SUPPLEMENTARY WELL HISTORY	
NOTICE OF INTENTION TO ABANDON WELL			

(INDICATE ABOVE BY CHECK MARK NATURE OF REPORT, NOTICE, OR OTHER DATA)

RECEIVED
DEC 2 1953
ARTESIAN OFFICE

Well No. 2-29-J is located 1980 ft. from [N] line and 1960 ft. from [E] line of sec. 29
15-South 30-East (1000)
7. Benson & Elmer
Unincorporated (County or Subdivision) New Mexico

The elevation of the derrick floor above sea level is 3442 ft.

DETAILS OF WORK

(State names of and expected depths to objective sands; show sizes, weights, and lengths of proposed casings; indicate mudding jobs, cementing points, and all other important proposed work)

11" Hole will be drilled to approximately 520' at which point 8-5/8" 84# 2-40 casing will be cemented with sufficient cement to circulate. 7-7/8" hole will be drilled to a depth of approximately 370' at which depth a production string of 5 1/2" 14# J-55 casing will be cemented with 100 sacks. All casing jobs will be tested and reported according to regulations.

RECEIVED
NOV 1 1953

U. S. GEOLOGICAL SURVEY
ROSWELL, NEW MEXICO

I understand that this plan of work must receive approval in writing by the Geological Survey before operations may be commenced.

Company SUNSHINE ROYALTY
Address P. O. BOX 1359
ROSWELL, NEW MEXICO

By [Signature]
Title Vice President