

NO. OF COPIES RECEIVED	6
DISTRIBUTION	
SANTA FE	1
FILE	1-
U.S.G.S.	2
LAND OFFICE	
OPERATOR	2

NEW MEXICO OIL CONSERVATION COMMISSION

Form C-101
Revised 1-4-65

5A. Indicate Type of Lease	
STATE <input type="checkbox"/>	FEE <input checked="" type="checkbox"/>
5. State Oil & Gas Lease No.	

APPLICATION FOR PERMIT TO DRILL, DEEPEN, OR PLUG BACK

1a. Type of Work		7. Unit Agreement Name	
b. Type of Well OIL WELL <input checked="" type="checkbox"/> GAS WELL <input type="checkbox"/> OTHER <input type="checkbox"/>		8. Farm or Lease Name Martin	
2. Name of Operator Yates Petroleum Corporation		9. Well No. 3	
3. Address of Operator 309 Carper Building, Artesia, New Mexico		10. Field and Pool, or Wildcat Atoka - San Andres	
4. Location of Well UNIT LETTER J LOCATED 1980 FEET FROM THE South LINE AND 1650 FEET FROM THE East LINE OF SEC. 15 TWP. 18S RGE. 26E NMPM		12. County Eddy	
19. Proposed Depth 1800'		19A. Formation San Andres	
20. Rotary or C.T. Rotary		21. Elevations (Show whether DF, RT, etc.) 3333 GR	
21A. Kind & Status Plug. Bond State-Blanket		21B. Drilling Contractor Pennsylvanian Drilg. Co.	
22. Approx. Date Work will start 1/20/66			

23.

PROPOSED CASING AND CEMENT PROGRAM

SIZE OF HOLE	SIZE OF CASING	WEIGHT PER FOOT	SETTING DEPTH	SACKS OF CEMENT	EST. TOP
7 7/8"	4 1/2"	9.5 #	1350'	- -	Circulated to surface.

Plan to drill to an approximate depth of 1800' and complete in open hole between 1400 and 1600 foot depth, in the Slaughter zone of the San Andres formation.

RECEIVED

APPROVAL VALID
FOR 90 DAYS UNLESS
DRILLING COMMENCED,

EXPIRES 4-16-66

IN ABOVE SPACE DESCRIBE PROPOSED PROGRAM: IF PROPOSAL IS TO DEEPEN OR PLUG BACK, GIVE DATA ON PRESENT PRODUCTIVE ZONE AND PROPOSED NEW PRODUCTIVE ZONE. GIVE BLOWOUT PREVENTER PROGRAM, IF ANY.

I hereby certify that the information above is true and complete to the best of my knowledge and belief.

Signed Richard C. Norman Title Geologist Date 1/17/66

(This space for State Use)

APPROVED BY M. L. Armstrong TITLE OIL AND GAS INSPECTOR DATE JAN 17 1966

CONDITIONS OF APPROVAL, IF ANY:

NEW MEXICO OIL CONSERVATION COMMISSION
WELL LOCATION AND ACREAGE DEDICATION PLAT

Form C-102
Supersedes C-128
Effective 1-1-65

All distances must be from the outer boundaries of the Section.

Operator Yates Petroleum Corporation		Lease Martin		Well No. 3
Unit Letter J	Section 15	Township 18 South	Range 26 East	County Eddy
Actual Footage Location of Well: 1980 feet from the South line and 1650 feet from the East line				
Ground Level Elev: 3333	Producing Formation San Andres	Pool Atoka	Dedicated Acreage: 40 Acres	

1. Outline the acreage dedicated to the subject well by colored pencil or hachure marks on the plat below.
2. If more than one lease is dedicated to the well, outline each and identify the ownership thereof (both as to working interest and royalty).
3. If more than one lease of different ownership is dedicated to the well, have the interests of all owners been consolidated by communitization, unitization, force-pooling, etc?

RECEIVED

☐ Yes ☐ No If answer is "yes," type of consolidation _____

If answer is "no," list the owners and tract descriptions which have actually been consolidated. (Use reverse side of this form if necessary.) _____

No allowable will be assigned to the well until all interests have been consolidated (by communitization, unitization, forced-pooling, or otherwise) or until a non-standard unit, eliminating such interests, has been approved by the Commission.

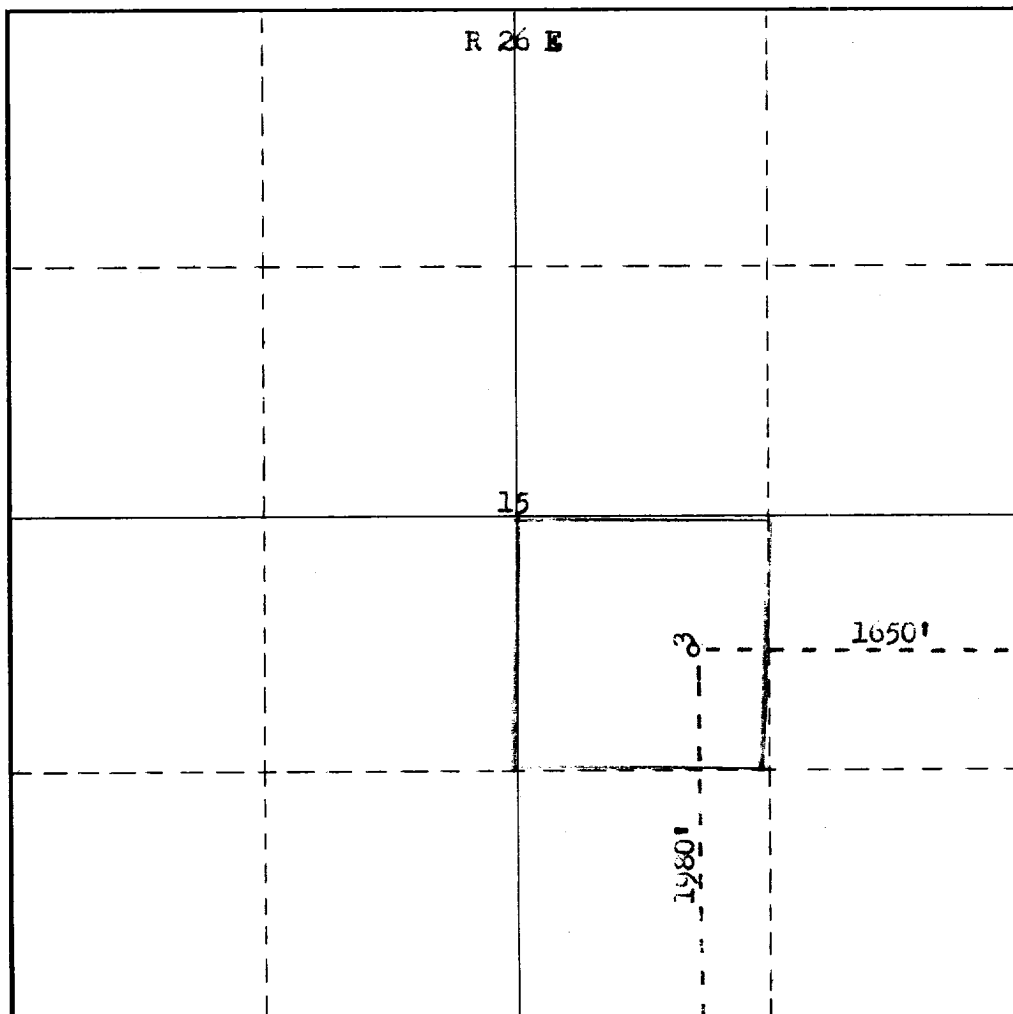

CERTIFICATION

I hereby certify that the information contained herein is true and complete to the best of my knowledge and belief.

Richard C. Norman
Name

Richard C. Norman
Position

Geologist
Company

Yates Petroleum Corp.
Date

January 17, 1966

I hereby certify that the well location shown on this plat was plotted from field notes of actual surveys made by me or under my supervision, and that the same is true and correct to the best of my knowledge and belief.

Date Surveyed

January 17, 1966
Registered Professional Engineer
and/or Land Surveyor

James H. Brown
Certificate No.

N.M.O.S. 10542