

NO. OF COPIES RECEIVED	6
DISTRIBUTION	
SANTA FE	1
FILE	1
U.S.G.S.	2
LAND OFFICE	
OPERATOR	2

# NEW MEXICO OIL CONSERVATION COMMISSION

Form C-101  
Revised 1-1-65

*Amended*

5A. Indicate Type of Lease	
STATE <input type="checkbox"/>	FEE <input checked="" type="checkbox"/>

5. State Oil & Gas Lease No.

## APPLICATION FOR PERMIT TO DRILL, DEEPEN, OR PLUG BACK

1a. Type of Work		7. Unit Agreement Name	
b. Type of Well DRILL <input checked="" type="checkbox"/> DEEPEN <input type="checkbox"/> PLUG BACK <input type="checkbox"/>		8. Farm or Lease Name Wilkinson "AZ"	
2. Name of Operator Yates Petroleum Corporation		9. Well No. 1	
3. Address of Operator 309 Carper Building-Artesia, New Mexico 88210		10. Field and Pool, or Wildcat Penasco Draw S.A. Yeso	
4. Location of Well UNIT LETTER <u>N</u> LOCATED <u>2310</u> FEET FROM THE <u>West</u> LINE <u>990</u> South <u>25</u> TWP. <u>18S</u> RGE. <u>25E</u> NMPM		12. County Eddy	
19. Proposed Depth Approx. 4000'		19A. Formation S.A. Yeso	
20. Rotary or C.T. Rotary		21. Elevations (Show whether DF, RT, etc.) 3462' GL	
21A. Kind & Status Plug. Bond Blanket Bond		21B. Drilling Contractor B & L Drlg. Co.	
22. Approx. Date Work will start 5-19-67			

23.

### PROPOSED CASING AND CEMENT PROGRAM

SIZE OF HOLE	SIZE OF CASING	WEIGHT PER FOOT	SETTING DEPTH	SACKS OF CEMENT	EST. TOP
13-3/8"	9-5/8" OD	32.30#	Approx, 1000'	Circulate	to surface
8-3/4"	7" OD	17# H-40	" 4000'	150	

We plan to drill this well deeper than the proposed TD of 2800' submitted 1-13-67, to an approximate TD of 4000'.

APPROVAL VALID  
FOR 90 DAYS UNLESS  
DRILLING COMMENCED,

EXPIRES 8-16-67

RECEIVED

MAY 18 1967

IN ABOVE SPACE DESCRIBE PROPOSED PROGRAM: IF PROPOSAL IS TO DEEPEN OR PLUG BACK, GIVE DATA ON PRESENT PRODUCTIVE ZONE AND PROPOSED NEW PRODUCTIVE ZONE. GIVE BLOWOUT PREVENTER PROGRAM, IF ANY.

I hereby certify that the information above is true and complete to the best of my knowledge and belief.

Signed Richard C. Norman Title Agent Date 5-18-67

(This space for State Use)

APPROVED BY W. R. Gressett TITLE OIL AND GAS INSPECTOR DATE MAY 19 1967

CONDITIONS OF APPROVAL, IF ANY:

*All casing must be set and cemented in compliance with Order R-3169*

Notify N.M.O.C.C. in sufficient time to witness cementing the 9 5/8" casing

NEW MEXICO OIL CONSERVATION COMMISSION  
WELL LOCATION AND ACREAGE DEDICATION PLAT

Form C-102  
Supersedes C-128  
Effective 1-1-65

All distances must be from the outer boundaries of the Section.

Operator <b>Yates Petroleum Corporation</b>		Lease <b>Wilkinson "AZ" Fee</b>		Well No. <b>1</b>
Unit Letter <b>F</b>	Section <b>25</b>	Township <b>18 South</b>	Range <b>25 East</b>	County <b>Eddy</b>
Actual Footage Location of Well: <b>2310</b> feet from the <b>West</b> line and <b>990</b> feet from the <b>South</b> line				
Ground Level Elev. <b>3462</b>	Producing Formation <b>S.A. Yeso</b>	Pool <b>Penasco Draw S.A. Yeso</b>	Dedicated Acreage: <b>40</b> Acres	

1. Outline the acreage dedicated to the subject well by colored pencil or hachure marks on the plat below.
2. If more than one lease is dedicated to the well, outline each and identify the ownership thereof (both as to working interest and royalty).
3. If more than one lease of different ownership is dedicated to the well, have the interests of all owners been consolidated by communitization, unitization, force-pooling, etc?

**RECEIVED**

**1-13-67**

☐ Yes ☐ No If answer is "yes," type of consolidation \_\_\_\_\_

If answer is "no," list the owners and tract descriptions which have actually been consolidated. (Use reverse side of this form if necessary.) \_\_\_\_\_

No allowable will be assigned to the well until all interests have been consolidated (by communitization, unitization, forced-pooling, or otherwise) or until a non-standard unit, eliminating such interests, has been approved by the Commission.

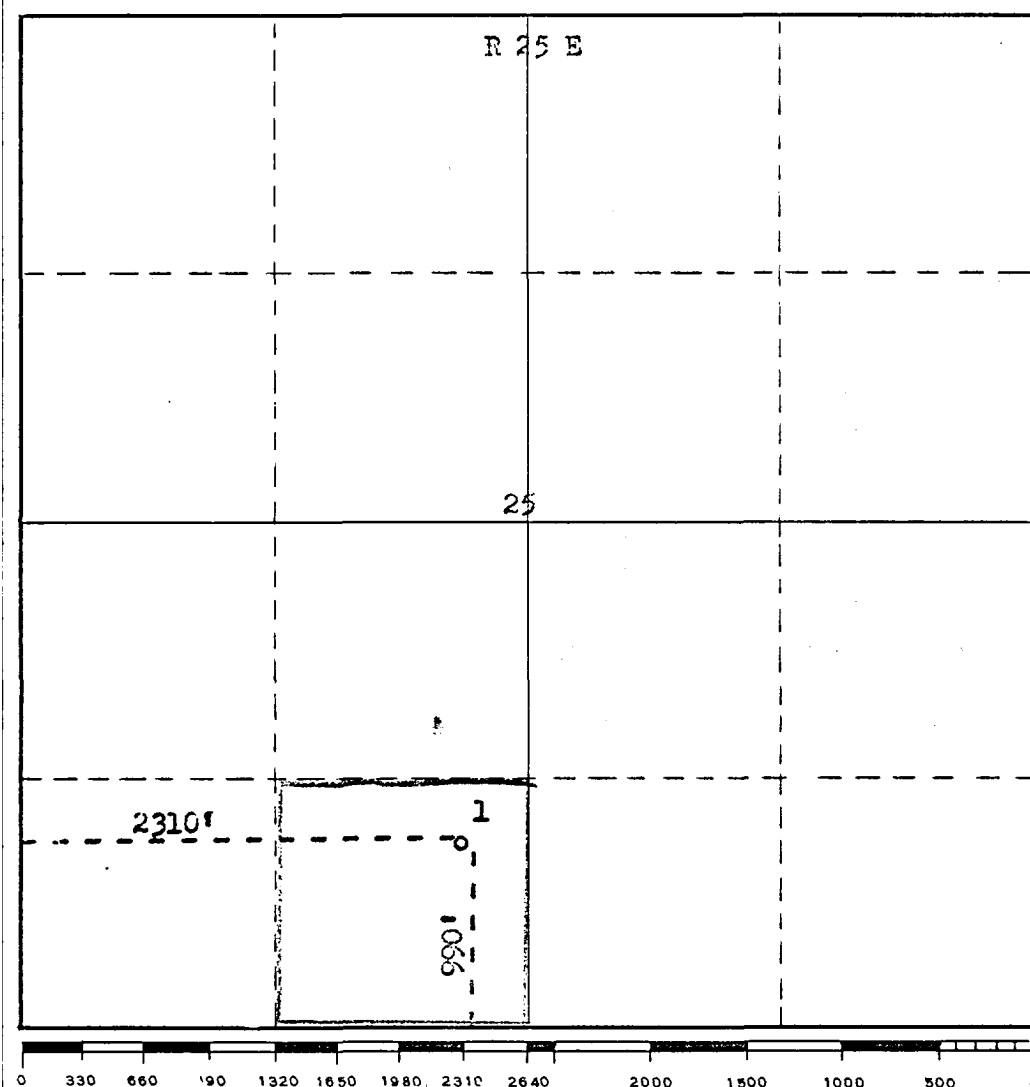

**CERTIFICATION**

I hereby certify that the information contained herein is true and complete to the best of my knowledge and belief.

*Richard C. Norman*

Name

**Richard C. Norman**

Position

**Geologist**

Company

**Yates Petroleum Corp.**

Date

**1-13-67**

I hereby certify that the well location shown on this plat was plotted from field notes of actual surveys made by me or under my supervision, and that the same is true and correct to the best of my knowledge and belief.

Date Surveyed

**January 13, 1967**

Registered Professional Engineer and/or Land Surveyor

Certificate No.

**N.M.L.S. NO. 242**