

NO. OF COPIES RECEIVED	7
DISTRIBUTION	
SANTA FE	1
FILE	1
U.S.G.S.	2
LAND OFFICE	
OPERATOR	3

NEW MEXICO OIL CONSERVATION COMMISSION
APPROVAL VALID
FOR 90 DAYS UNLESS
DRILLING COMMENCED, MAR 29 1967

EXPIRES 6-28-67 **D.C.C.**

30-015-20031

Form C-101
 Revised 1-1-65

5A. Indicate Type of Lease
STATE <input type="checkbox"/> FEE <input checked="" type="checkbox"/>
5. State Oil & Gas Lease No.

APPLICATION FOR PERMIT TO DRILL, DEEPEN, OR PLUG BACK

1a. Type of Work		7. Unit Agreement Name	
b. Type of Well OIL WELL <input checked="" type="checkbox"/> GAS WELL <input type="checkbox"/> OTHER <input type="checkbox"/> DRILL <input checked="" type="checkbox"/> DEEPEN <input type="checkbox"/> PLUG BACK <input type="checkbox"/> SINGLE ZONE <input type="checkbox"/> MULTIPLE ZONE <input type="checkbox"/>		8. Farm or Lease Name Mobil "BB"	
2. Name of Operator Yates Petroleum Corporation		9. Well No. 1	
3. Address of Operator 309 Carper Building		10. Field and Pool, or Wildcat Penasco Draw S.A. Yes	
4. Location of Well UNIT LETTER <u>O</u> LOCATED <u>1650</u> FEET FROM THE <u>East</u> LINE AND <u>330</u> FEET FROM THE <u>South</u> LINE OF SEC. <u>26</u> TWP. <u>18S</u> RGE. <u>25E</u> NMDM		12. County Eddy	
19. Proposed Depth Approx 2800		19A. Formation S. A. Yeso	20. Rotary or C.T. Rotary
21. Elevations (Show whether DF, RT, etc.) 3452' GL	21A. Kind & Status Plug. Bond Blanket Bond	21B. Drilling Contractor Donnelly	22. Approx. Date Work will start 4-1-67

23.

PROPOSED CASING AND CEMENT PROGRAM

SIZE OF HOLE	SIZE OF CASING	WEIGHT PER FOOT	SETTING DEPTH	SACKS OF CEMENT	EST. TOP
13-3/4"	9-5/8" OD	32.30 H-40	Approx 1000'	Circulate	to surface
8-3/4"	7" OD	17# H-40	Approx 2150	Approx 150	

If lost circulation is encountered a DV tool and/or baskets will be set in the 9-5/8" casing string in order to circulate the cement to the surface.

IN ABOVE SPACE DESCRIBE PROPOSED PROGRAM: IF PROPOSAL IS TO DEEPEN OR PLUG BACK, GIVE DATA ON PRESENT PRODUCTIVE ZONE AND PROPOSED NEW PRODUCTIVE ZONE. GIVE BLOWOUT PREVENTER PROGRAM, IF ANY.

I hereby certify that the information above is true and complete to the best of my knowledge and belief.

Signed Richard C. Norman Title Geologist Date 3-29-67

(This space for State Use)

APPROVED BY W. P. Gracett TITLE OIL AND GAS INSPECTOR DATE MAR 30 1967

CONDITIONS OF APPROVAL, IF ANY:

Casing must be set + cemented in compliance with Rules 2, 3, + 5 of Order R-3169

Notify N.M.O.C.C. in sufficient time to witness cementing the 9 5/8" casing

W MEXICO OIL CONSERVATION COMMI: N
WELL LOCATION AND ACREAGE DEDICATION PLAT

Form C-102
Supersedes C-128
Effective 1-1-65

All distances must be from the outer boundaries of the Section.

Operator Yates Petroleum Corporation			Lease Mobil BB		Well No. 1
Unit Letter 0	Section 24	Township 18 South	Range 25 East	County Eddy	
Actual Footage Location of Well: 1650 feet from the East line and 330 feet from the 330 South line					
Ground Level Elev. 3452	Producing Formation S. 1		Pool 1		Dedicated Acreage: 40 Acres

1. Outline the acreage dedicated to the subject well by colored pencil or hachure marks on the plat below.
2. If more than one lease is dedicated to the well, outline each and identify the ownership thereof (both as to working interest and royalty).
3. If more than one lease of different ownership is dedicated to the well, have the interests of all owners been consolidated by communitization, unitization, force-pooling, etc?

☐ Yes ☐ No If answer is "yes," type of consolidation _____

If answer is "no," list the owners and tract descriptions which have actually been consolidated. (Use reverse side of this form if necessary.) _____

No allowable will be assigned to the well until all interests have been consolidated (by communitization, unitization, forced-pooling, or otherwise) or until a non-standard unit, eliminating such interests, has been approved by the Commission.

RECEIVED

MAR 29 1967

**O. C. C.
ARTESIA, OFFICE**

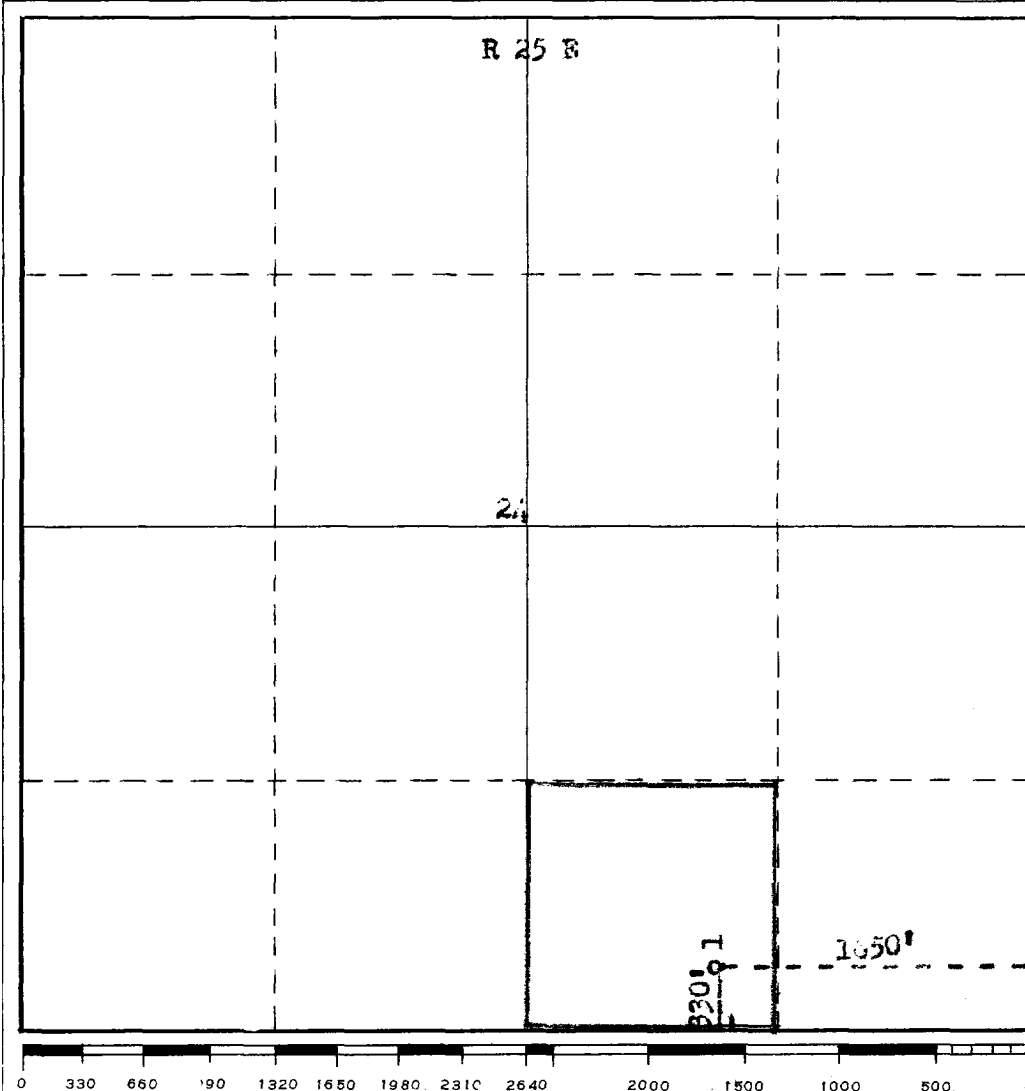

CERTIFICATION

I hereby certify that the information contained herein is true and complete to the best of my knowledge and belief.

Richard C. Norman

Name

Richard C. Norman

Position

Geologist

Company

Yates Petroleum Corp.

Date

3-29-67

I hereby certify that the well location shown on this plat was plotted from field notes of actual surveys made by me or under my supervision, and that the same is true and correct to the best of my knowledge and belief.

Date Surveyed

March, 23, 1967

Registered Professional Engineer
and/or Land Surveyor

Certificate No.

N.M.L.S. NO. 542

