

NO. OF COPIES RECEIVED	6
DISTRIBUTION	
SANTA FE	1
FILE	1-
U.S.G.S.	2
LAND OFFICE	
OPERATOR	2

NEW MEXICO OIL CONSERVATION COMMISSION

30-015-20056

Form C-101
Revised 1-1-65

5A. Indicate Type of Lease	
STATE <input type="checkbox"/>	FEE <input checked="" type="checkbox"/>

5. State Oil & Gas Lease No.

APPLICATION FOR PERMIT TO DRILL, DEEPEN, OR PLUG BACK

1a. Type of Work		7. Unit Agreement Name	
b. Type of Well OIL WELL <input checked="" type="checkbox"/> GAS WELL <input type="checkbox"/> OTHER <input type="checkbox"/> DRILL <input checked="" type="checkbox"/> DEEPEN <input type="checkbox"/> PLUG BACK <input type="checkbox"/>		8. Farm or Lease Name Stark "BG"	
2. Name of Operator Yates Petroleum Corporation		9. Well No. 1	
3. Address of Operator 309 Carper Building-Artesia, New Mexico 88210		10. Field and Pool or Wildcat Designated - SA Undesignated - yes	
4. Location of Well UNIT LETTER C LOCATED 660 FEET FROM THE North LINE AND 2310 FEET FROM THE West LINE OF SEC. 25 TWP. 18S RGE. 25E NMPM		12. County Eddy	
19. Proposed Depth Approx 4000		19A. Formation Yeso	20. Rotary or C.T. Rotary
21. Elevations (Show whether DF, RT, etc.) 3457 GL	21A. Kind & Status Plug. Bond Blanket	21B. Drilling Contractor B&L Drilling Co.	22. Approx. Date Work will start 6-1-67

PROPOSED CASING AND CEMENT PROGRAM

SIZE OF HOLE	SIZE OF CASING	WEIGHT PER FOOT	SETTING DEPTH	SACKS OF CEMENT	EST. TOP
13-3/8"	9-5/8"	32.30# H-40	Approx 1000"	Circulate to surface	
8-3/4"	7"	17# H-40	Approx 4000'	Approx 300 sx.	

If lost circulation is encountered a DV tool will be set in the 9-5/8" casing in order to circulate the cement to the surface.

APPROVAL VALID
FOR 90 DAYS UNLESS
DRILLING COMMENCED,

EXPIRES 8-28-67

RECEIVED

MAY 31 1967

O. C. C.
ARTESIA, OFFICE

IN ABOVE SPACE DESCRIBE PROPOSED PROGRAM: IF PROPOSAL IS TO DEEPEN OR PLUG BACK, GIVE DATA ON PRESENT PRODUCTIVE ZONE AND PROPOSED NEW PRODUCTIVE ZONE. GIVE BLOWOUT PREVENTER PROGRAM, IF ANY.

I hereby certify that the information above is true and complete to the best of my knowledge and belief.

Signed ML Armstrong Title Agent Date 5-29-67

(This space for State Use)

APPROVED BY W. P. Gressett TITLE OIL AND GAS INSPECTOR DATE MAY 31 1967

CONDITIONS OF APPROVAL, IF ANY:

All casing must be set and cemented in compliance with Order R-3169

Notify N.M.O.C.C. in sufficient time to witness cementing the 9 5/8" casing

NE MEXICO OIL CONSERVATION COMMISSION
WELL LOCATION AND ACREAGE DEDICATION PLAT

Form C-102
Supersedes C-128
Effective 1-1-65

All distances must be from the outer boundaries of the Section.

Operator Yates Petroleum Corporation		Lease Stark FC		Well No. 1
Unit Letter C	Section 25	Township 19 South	Range 25 East	County Eddy

Actual Footage Location of Well:
660 feet from the **North** line and **2310** feet from the **West** line

Ground Level Elev. 3457	Producing Formation Yeso	Pool Penasco Draw 5A Yeso	Dedicated Acreage: 40 Acres
-----------------------------------	------------------------------------	-------------------------------------	---------------------------------------

1. Outline the acreage dedicated to the subject well by colored pencil or hachure marks on the plat below.
2. If more than one lease is dedicated to the well, outline each and identify the ownership thereof (both as to working interest and royalty).
3. If more than one lease of different ownership is dedicated to the well, have the interests of all owners been consolidated by communitization, unitization, force-pooling, etc?

☐ Yes ☐ No If answer is "yes," type of consolidation **O. O. O.**

If answer is "no," list the owners and tract descriptions which have actually been consolidated. (Use reverse side of this form if necessary.) _____

No allowable will be assigned to the well until all interests have been consolidated (by communitization, unitization, forced-pooling, or otherwise) or until a non-standard unit, eliminating such interests, has been approved by the Commission.

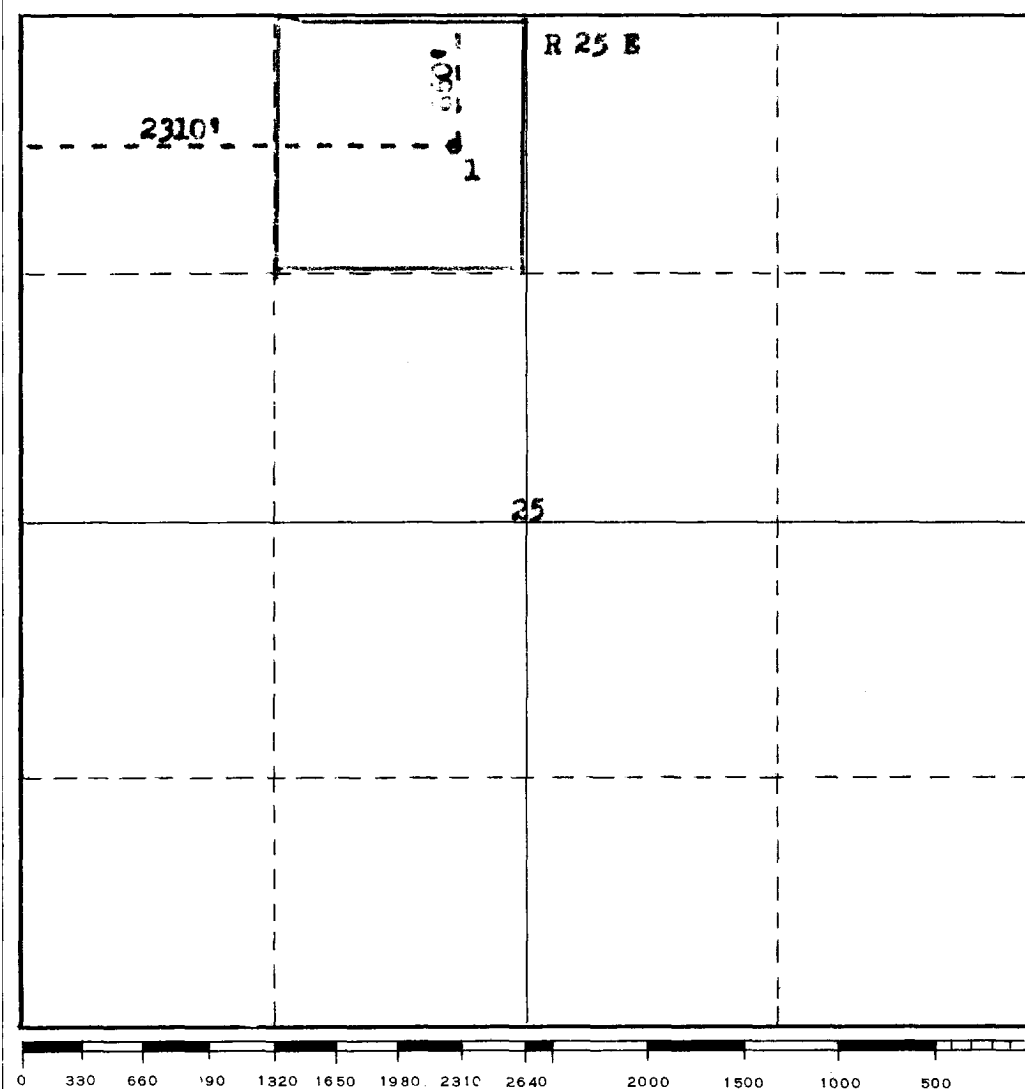

CERTIFICATION

I hereby certify that the information contained herein is true and complete to the best of my knowledge and belief.

M. L. Armstrong
Name

M. L. Armstrong

Position

Agent

Company

Yates Pet. Corporation

Date

5-29-67

I hereby certify that the well location shown on this plat was plotted from field notes of actual surveys made by me or under my supervision, and that the same is true and correct to the best of my knowledge and belief.

Date Surveyed

May 29, 1967

Registered Professional Engineer
and/or Land Surveyor

Certificate No.

J. M. SCHROEDER