

NO. OF COPIES RECEIVED	6
DISTRIBUTION	
SANTA FE	1
FILE	1
U.S.G.S.	2
LAND OFFICE	1
OPERATOR	1

# NEW MEXICO OIL CONSERVATION COMMISSION

50-275-20088

Form C-101  
Revised 1-1-65

5A. Indicate Type of Lease STATE <input checked="" type="checkbox"/> FEE <input type="checkbox"/>
5. State Oil & Gas Lease No. <b>647</b>
7. Unit Agreement Name -
8. Farm or Lease Name <b>Reasler Yates State</b>
9. Well No. <b>367</b>
10. Field and Pool, or Wildcat <b>Artesia</b>
12. County <b>Eddy</b>
19. Proposed Depth <b>2050</b>
19A. Formation <b>Grayburg</b>
20. Rotary or C.T. <b>Rotary</b>
21. Elevations (Show whether DF, RT, etc.) <b>3555 GL</b>
21A. Kind & Status Plug. Bond <b>#531493 April 16</b>
21B. Drilling Contractor <b>WEK Drilling Co.</b>
22. Approx. Date Work will start <b>9-11-67</b>

APPLICATION FOR PERMIT TO DRILL, DEEPEN, OR PLUG BACK	
1a. Type of Work DRILL <input checked="" type="checkbox"/> DEEPEN <input type="checkbox"/> PLUG BACK <input type="checkbox"/>	
b. Type of Well OIL WELL <input checked="" type="checkbox"/> GAS WELL <input type="checkbox"/> OTHER <input type="checkbox"/>	SINGLE ZONE <input type="checkbox"/> MULTIPLE ZONE <input type="checkbox"/>
2. Name of Operator <b>American Petrofina Company of Texas</b>	
3. Address of Operator <b>Box 1311, Big Spring, Texas 79720</b>	
4. Location of Well UNIT LETTER <b>F</b> LOCATED <b>1650</b> FEET FROM THE <b>North</b> LINE AND <b>2310</b> FEET FROM THE <b>West</b> LINE OF SEC. <b>32</b> TWP. <b>18S</b> RGE. <b>28E</b> NMPM	
23.	

## PROPOSED CASING AND CEMENT PROGRAM

SIZE OF HOLE	SIZE OF CASING	WEIGHT PER FOOT	SETTING DEPTH	SACKS OF CEMENT	EST. TOP
8 3/4	7"	24	450	100	Surface
6 3/4	4 1/2	9.5	2050	100	1300'

Drill to TD with rotary tools and set 4 1/2 csg. through pay and perforate. Will frac. if necessary.

APPROVAL VALID  
FOR 90 DAYS UNLESS  
DRILLING COMMENCED,

EXPIRES 12-4-67

RECEIVED

SEP 5 1967

IN ABOVE SPACE DESCRIBE PROPOSED PROGRAM: IF PROPOSAL IS TO DEEPEN OR PLUG BACK, GIVE DATA ON PRESENT PRODUCTIVE ZONE AND PROPOSED NEW PRODUCTIVE ZONE. GIVE BLOWOUT PREVENTER PROGRAM, IF ANY.

I hereby certify that the information above is true and complete to the best of my knowledge and belief.

Signed Cliff Chapman Title Petroleum Engineer Date September 1, 1967  
(This space for State Use)

APPROVED BY W. A. Gressett TITLE \_\_\_\_\_ DATE SEP 5 1967

CONDITIONS OF APPROVAL, IF ANY:

NEW MEXICO OIL CONSERVATION COMMISSION  
WELL LOCATION AND ACREAGE DEDICATION PLAT

Form C-102  
Supersedes C-128  
Effective 1-1-65

All distances must be from the outer boundaries of the Section.

Operator <b>American Petrofina Co. of Texas</b>			Lease <b>Forler-Yates-State</b>		Well No. <b>367</b>
Unit Letter <b>F</b>	Section <b>32</b>	Township <b>13 South</b>	Range <b>23 East</b>	County <b>Eddy</b>	
Actual Footage Location of Well: <b>1650</b> feet from the <b>North</b> line and <b>2310</b> feet from the <b>West</b> line					
Ground Level Elev. <b>3555</b>	Producing Formation <b>Grayburg</b>		Pool <b>Artesia</b>		Dedicated Acreage: <b>40</b> Acres

1. Outline the acreage dedicated to the subject well by colored pencil or hachure marks on the plat below.
2. If more than one lease is dedicated to the well, outline each and identify the ownership thereof (both as to working interest and royalty).
3. If more than one lease of different ownership is dedicated to the well, have the interests of all owners been consolidated by communitization, unitization, force-pooling, etc?

**RECEIVED**

**SEP 5 1967**

☐ Yes ☐ No If answer is "yes," type of consolidation \_\_\_\_\_

If answer is "no," list the owners and tract descriptions which have actually been consolidated (Use reverse side of this form if necessary.) \_\_\_\_\_

No allowable will be assigned to the well until all interests have been consolidated (by communitization, unitization, forced-pooling, or otherwise) or until a non-standard unit, eliminating such interests, has been approved by the Commission.

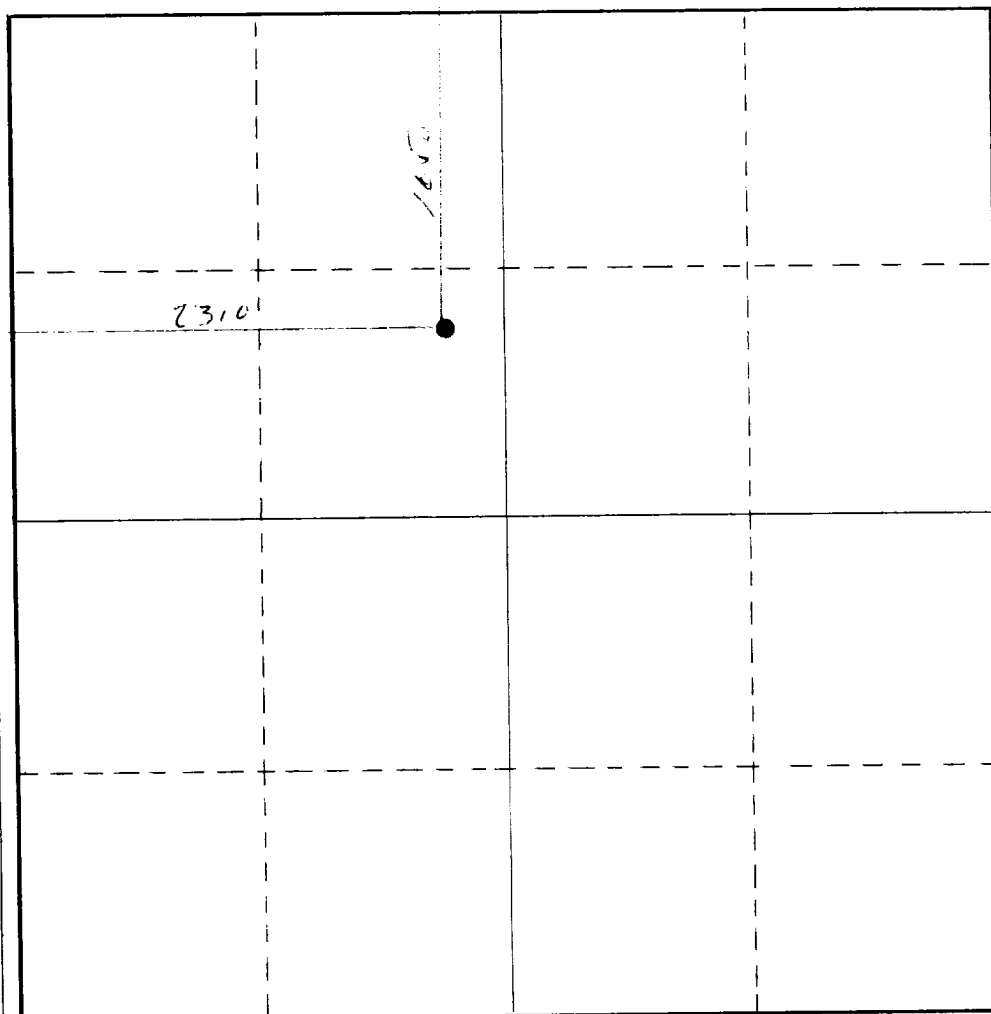

**CERTIFICATION**

I hereby certify that the information contained herein is true and complete to the best of my knowledge and belief.

Name Cliff Chapman  
Position Petroleum Engineer  
Company American Petrofina Co. of Texas

Date September 1, 1967

I hereby certify that the well location shown on this plat was plotted from field notes of actual surveys made by me or under my supervision, and that the same is true and correct to the best of my knowledge and belief.

Date Surveyed August 31, 1967  
Registered Professional Engineer and/or Land Surveyor

John A. Markwick  
Certificate No. 1502

0 330 660 990 1320 1650 1980 2310 2640 2970 3300