

NEW MEXICO OIL CONSERVATION COMMISSION
WELL LOCATION AND ACREAGE DEDICATION PLAT

Form C-102
Supersedes C-128
Effective 1-1-65

All distances must be from the outer boundaries of the Section.

Operator Ryder Scott Management Company			Lease State Landowner State		Well No. 2
Unit Letter B	Section 20	Township 10 South	Range 28 East	County Eddy	
Actual Footage Location of Well: 1310' feet from the North line and 1330' East from the East line					
Ground Level Elev. 3597	Producing Formation Grayburg San Andres		Pool Artesia Pool		Dedicated Acreage: Acres

1. Outline the acreage dedicated to the subject well by colored pencil or hachure marks on the plat below.
2. If more than one lease is dedicated to the well, outline each and identify the ownership thereof (both as to working interest and royalty).
3. If more than one lease of different ownership is dedicated to the well, have the interests of all owners been consolidated by communitization, unitization, force-pooling, etc?

☐ Yes ☐ No If answer is "yes," type of consolidation _____

If answer is "no," list the owners and tract descriptions which have actually been consolidated. (Use reverse side of this form if necessary.) _____

No allowable will be assigned to the well until all interests have been consolidated (by communitization, unitization, forced-pooling, or otherwise) or until a non-standard unit, eliminating such interests, has been approved by the Commission.

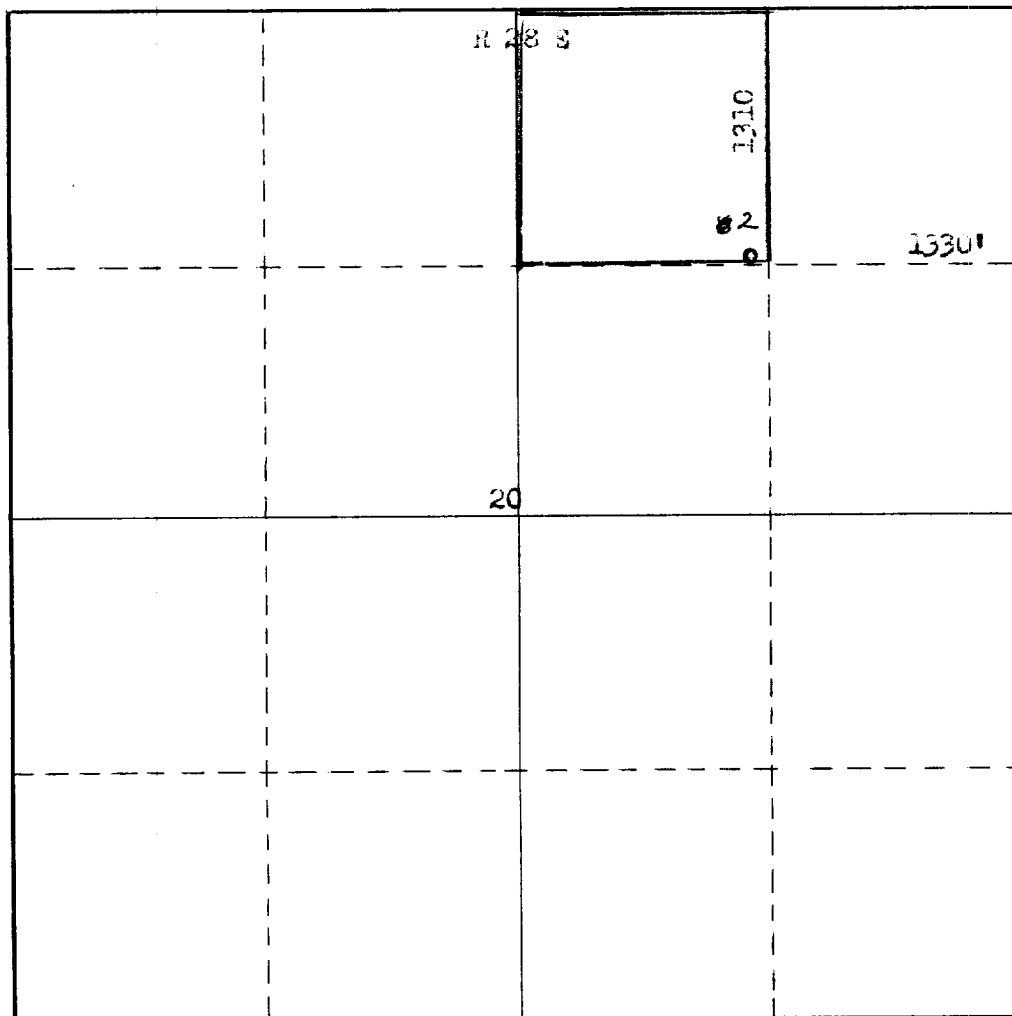

CERTIFICATION

I hereby certify that the information contained herein is true and complete to the best of my knowledge and belief.

James S. Halsey
Name
Agent

Position
Ryder Scott Management Co.

Company
Nov. 2, 1967

Date

I hereby certify that the well location shown on this plat was plotted from field notes of actual surveys made by me or under my supervision, and that the same is true and correct to the best of my knowledge and belief.

Date Surveyed

October 20, 1967

Registered Professional Engineer and/or Land Surveyor

James H. Brown
Certificate No. 542
REGISTERED LAND SURVEYOR
STATE OF NEW MEXICO
JAMES H. BROWN
N.M.L.S. No. 542

0 330 660 990 1320 1650 1980 2310 2640 2000 1500 1000 500