

NO. OF COPIES RECEIVED	5
DISTRIBUTION	
SANTA FE	1
FILE	1
U.S.G.S.	2
LAND OFFICE	
OPERATOR	1

**RECEIVED**  
**NEW MEXICO OIL CONSERVATION COMMISSION**  
**DEC 13 1967**  
**O. C. C.**  
**ARTESIA, OFFICE**

30-015-20113  
Form C-101  
Revised 1-4-65

5A. Indicate Type of Lease STATE <input type="checkbox"/> FEE <input checked="" type="checkbox"/>
5. State Oil & Gas Lease No. -
7. Unit Agreement Name -
8. Firm or Lease Name Nix-Curtis "BH"
9. Well No. 2
10. Field and Pool, or Wildcat Penasco Draw S.A.-Yates
12. County Eddy
19. Proposed Depth 1700"
19A. Formation San Andres
20. Rotary or C.T. Rotary
21. Elevations (Show whether DF, RT, etc.) 3452' GR
21A. Kind & Status Plug. Bond Blanket
21B. Drilling Contractor Undetermined
22. Approx. Date Work will start December, 1967

### APPLICATION FOR PERMIT TO DRILL, DEEPEN, OR PLUG BACK

1a. Type of Work DRILL <input checked="" type="checkbox"/> DEEPEN <input type="checkbox"/> PLUG BACK <input type="checkbox"/>	
b. Type of Well OIL WELL <input checked="" type="checkbox"/> GAS WELL <input type="checkbox"/> OTHER <input type="checkbox"/> SINGLE ZONE <input checked="" type="checkbox"/> MULTIPLE ZONE <input type="checkbox"/>	
2. Name of Operator Yates Petroleum Corporation	
3. Address of Operator 207 South 4th St., Artesia, New Mexico 88210	
4. Location of Well UNIT LETTER P LOCATED 330 FEET FROM THE East LINE AND 990 FEET FROM THE South LINE OF SEC. 25 TWP. 18S RGE. 25E NMPM	
23. PROPOSED CASING AND CEMENT PROGRAM	

SIZE OF HOLE	SIZE OF CASING	WEIGHT PER FOOT	SETTING DEPTH	SACKS OF CEMENT	EST. TOP
9½"	7"	26#	1100'	600 est.	Circulate
6¼"	4½" & 5½"	9.5 & 14#	1700'	150	Circulate

- (1). Cement baskets to be installed on 7" casing at approx depth of 850' and 500'.
- (2). 4½" OD casing to be run from 1700' back to 1100', 5½" OD casing to be run from 1100' to surface and cemented in compliance with Order R-3169.
- (3). NMOCC will be notified in sufficient time to witness cementing of 7" casing. Casing will be cemented in compliance with Order R-3169.

APPROVAL VALID  
FOR 90 DAYS UNLESS  
DRILLING COMMENCED,

EXPIRES 3-13-68

IN ABOVE SPACE DESCRIBE PROPOSED PROGRAM; IF PROPOSAL IS TO DEEPEN OR PLUG BACK, GIVE DATA ON PRESENT PRODUCTIVE ZONE AND PROPOSED NEW PRODUCTIVE ZONE. GIVE BLOWOUT PREVENTER PROGRAM, IF ANY.

I hereby certify that the information above is true and complete to the best of my knowledge and belief.

Signed Penn. S. White Title Engineer Date 12-13-67

(This space for State Use)

APPROVED BY W. A. Gressett TITLE OIL AND GAS INSPECTOR DATE DEC 14 1967

CONDITIONS OF APPROVAL, IF ANY:

NEW MEXICO OIL CONSERVATION COMMISSION  
WELL LOCATION AND ACREAGE DEDICATION PLAT

Form C-102  
Supersedes C-128  
Effective 1-1-65

All distances must be from the outer boundaries of the Section.

Operator <b>Yates Petroleum Corporation</b>		Lease <b>Nixon-Curtis RM</b>		Well No. <b>2</b>
Unit Letter <b>P</b>	Section <b>25</b>	Township <b>38 North</b>	Range <b>25 East</b>	County <b>Bddy</b>
Actual Footage Location of Well: <b>200</b> feet from the <b>North</b> line and <b>330</b> feet from the <b>East</b> line				
Ground Level Elev: <b>3452</b>	Producing Formation <b>San Andres</b>	Pool <b>Penasco Draw S.A.-Yaso</b>	Dedicated Acreage: <b>40</b> Acres	

1. Outline the acreage dedicated to the subject well by colored pencil or hachure marks on the plat below.
2. If more than one lease is dedicated to the well, outline each and identify the ownership thereof (both as to working interest and royalty).
3. If more than one lease of different ownership is dedicated to the well, have the interests of all owners been consolidated by communitization, unitization, force-pooling, etc?

☐ Yes ☐ No If answer is "yes," type of consolidation \_\_\_\_\_

**DEC 13 1967**

If answer is "no," list the owners and tract descriptions which have actually been consolidated. (Use reverse side of this form if necessary.) \_\_\_\_\_

No allowable will be assigned to the well until all interests have been consolidated (by communitization, unitization, forced-pooling, or otherwise) or until a non-standard unit, eliminating such interests, has been approved by the Commission.

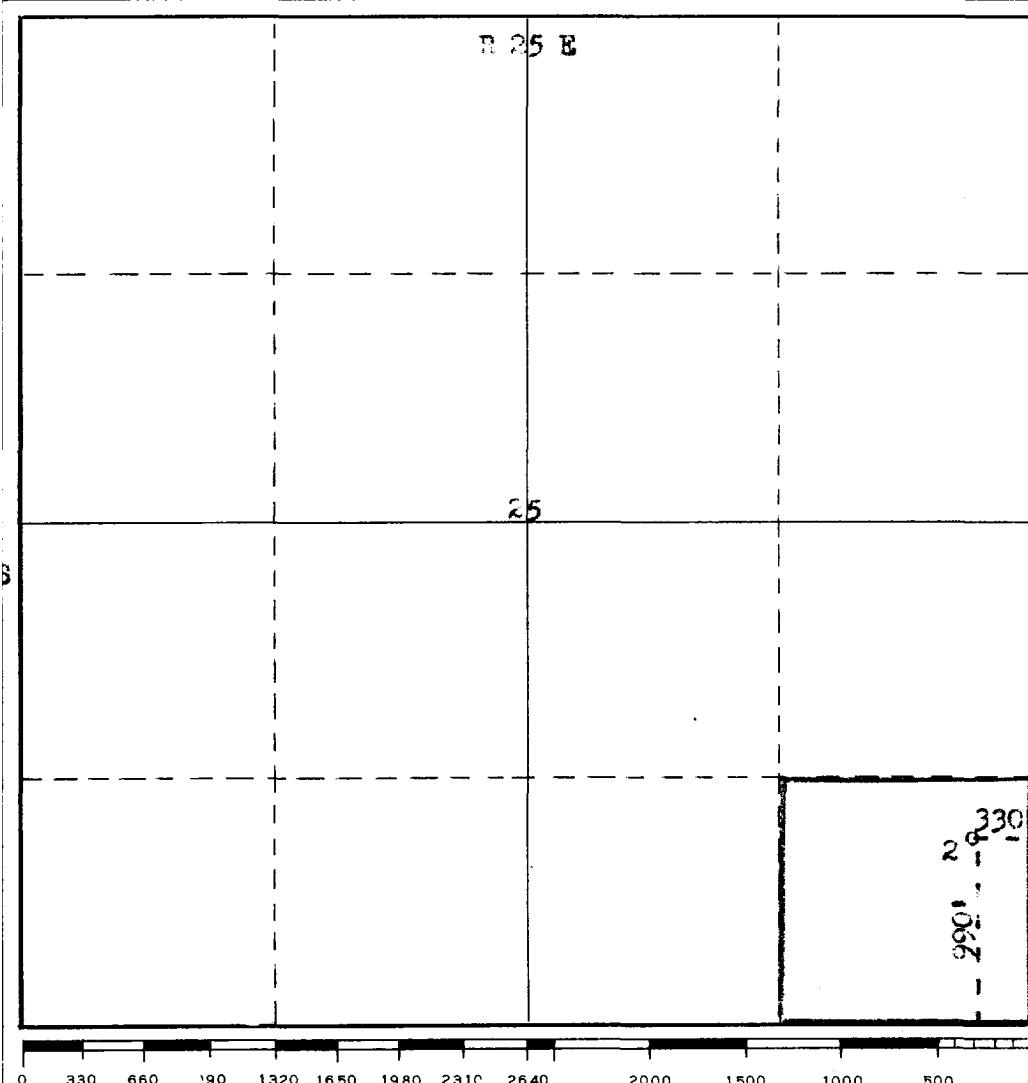

CERTIFICATION

I hereby certify that the information contained herein is true and complete to the best of my knowledge and belief.

**Paul G. White**

Name **Paul G. White**

Position **Engineer**

Company **Yates Petroleum Corp.**

Date **12-13-67**

I hereby certify that the well location shown on this plat was plotted from field notes of actual surveys made by me or under my supervision, and that the same is true and correct to the best of my knowledge and belief.

Date Surveyed **December 11, 1967**

Registered Professional Engineer and/or Land Surveyer

**James H. Brown**

Certificate No. **N.M.L.S. No. 542**