

UNITED STATES
DEPARTMENT OF THE INTERIOR
GEOLOGICAL SURVEY

APPLICATION FOR PERMIT TO DRILL, DEEPEN, OR PLUG BACK

1a. TYPE OF WORK DRILL <input checked="" type="checkbox"/> DEEPEN <input type="checkbox"/> PLUG BACK <input type="checkbox"/>		5. LEASE DESIGNATION AND SERIAL NO. LC 059954	
b. TYPE OF WELL OIL WELL <input checked="" type="checkbox"/> GAS WELL <input type="checkbox"/> OTHER <input type="checkbox"/> SINGLE ZONE <input checked="" type="checkbox"/> MULTIPLE ZONE <input type="checkbox"/>		6. IF INDIAN, ALLOTTEE OR TRIBE NAME	
2. NAME OF OPERATOR NEWMONT OIL COMPANY		7. UNIT AGREEMENT NAME W. L. H. V. G. 4S. Ut.	
3. ADDRESS OF OPERATOR P. O. BOX 1305, ARTESIA, NEW MEXICO 88210		8. FARM OR LEASE NAME Tract 12	
4. LOCATION OF WELL (Report location clearly and in accordance with any State requirements.)* At surface 1650' FSL & 1750' FEL, Sec. 9, T-18S, R-29E At proposed prod. zone		9. WELL NO. 4	
14. DISTANCE IN MILES AND DIRECTION FROM NEAREST TOWN OR POST OFFICE*		10. FIELD AND POOL, OR WILDCAT LOCO HILLS	
15. DISTANCE FROM PROPOSED* LOCATION TO NEAREST PROPERTY OR LEASE LINE, FT. (Also to nearest drlg. line, if any)		11. SEC., T., R., M., OR BLK. AND SURVEY OR AREA Sec. 9-18S-29E NMPM	
16. NO. OF ACRES IN LEASE		12. COUNTY OR PARISH Eddy	
17. NO. OF ACRES ASSIGNED TO THIS WELL 40		13. STATE New Mexico	
18. DISTANCE FROM PROPOSED LOCATION* TO NEAREST WELL, DRILLING, COMPLETED, OR APPLIED FOR, ON THIS LEASE, FT.		20. ROTARY OR CABLE TOOLS	
21. ELEVATIONS (Show whether DF, RT, GR, etc.) 3450'		22. APPROX. DATE WORK WILL START*	

23. PROPOSED CASING AND CEMENTING PROGRAM				
SIZE OF HOLE	SIZE OF CASING	WEIGHT PER FOOT	SETTING DEPTH	QUANTITY OF CEMENT
10 3/4	8 5/8	24	400'	50 SKS
7 7/8	4 1/2	9.5	2600'	100 SKS

We propose to drill a 10 3/4" hole to top of salt approximately 400' and cement 8 5/8" casing with 50 sks. Will then drill a 7 7/8" hole to TD about 2600' and complete as a producing oil well. Will run 4 1/2" 9.5# casing and cement with 100 sks.

RECEIVED

APR 4 1969

O. C. C.
ARTESIA, OFFICE

RECEIVED

APR-31969

U. S. GEOLOGICAL SURVEY
NEW MEXICO

IN ABOVE SPACE DESCRIBE PROPOSED PROGRAM: If proposal is to deepen or plug back, give data on present productive zone and proposed new productive zone. If proposal is to drill or deepen directionally, give pertinent data on subsurface locations and measured and true vertical depths. Give blowout preventer program, if any.

24. ORIGINAL SIGNED BY H. J. LEDBETTER	TITLE Division Superintendent	DATE 3/10/69
--	---	------------------------

(This space for Federal or State office use)

PERMIT NO.

APPROVED BY
CONDITIONS OF APPROVAL, IF ANY

APR 2 1969
R. L. BECKMAN

APPROVAL IS REQUIRED IF OPERATIONS
ARE NOT COMMENCED WITHIN 3 MONTHS.
EXPIRES JUL 3 1969

DATE

*See Instructions On Reverse Side

Instructions

General: This form is designed for submitting proposals to perform certain well operations, as indicated, on all types of lands and leases for appropriate action by either a Federal or a State agency, or both, pursuant to applicable Federal and/or State laws and regulations. Any necessary special instructions concerning the use of this form and the number of copies to be submitted, particularly with regard to local, area, or regional procedures and practices, either are shown below or will be issued by, or may be obtained from, the local Federal and/or State office.

Item 1: If the proposal is to redrill to the same reservoir at a different subsurface location or to a new reservoir, use this form with appropriate notations. Consult applicable State or Federal regulations concerning subsequent work proposals or reports on the well.

Item 4: If there are no applicable State requirements, locations on Federal or Indian land should be described in accordance with Federal requirements. Consult local State or Federal office for specific instructions.

Item 14: Needed only when location of well cannot readily be found by road from the land or lease description. A plat, or plats, separate or on this reverse side, showing the roads to, and the surveyed location of, the well, and any other required information, should be furnished when required by Federal or State agency offices.

Items 15 and 18: If well is to be, or has been directionally drilled, give distances for subsurface location of hole in any present or objective production zone.

Item 22: Consult applicable Federal or State regulations, or appropriate officials, concerning approval of the proposal before operations are started.

N. MEXICO OIL CONSERVATION COMMISSION
WELL LOCATION AND ACREAGE DEDICATION PLAT

Form C-102
Supersedes C-128
Effective 1-1-65

All distances must be from the outer boundaries of the Section.

Operator Newmont Oil Company		Lease West Loco Hills Unit <i>911 45 Tr. 12</i>		Well No. 12-4
Unit Letter J	Section 9	Township 18 South	Range 29 East	County Eddy
Actual Footage Location of Well: 1650 feet from the South line and 1750 feet from the East line				
Ground Level Elev. 3490	Producing Formation GRAYBURG	Pool LOCO HILLS	Dedicated Acreage: 40 Acres	

1. Outline the acreage dedicated to the subject well by colored pencil or hachure marks on the plat below.
2. If more than one lease is dedicated to the well, outline each and identify the ownership thereof (both as to working interest and royalty).
3. If more than one lease of different ownership is dedicated to the well, have the interests of all owners been consolidated by communitization, unitization, force-pooling, etc?

☐ Yes ☐ No If answer is "yes," type of consolidation _____

If answer is "no," list the owners and tract descriptions which have actually been consolidated. (Use reverse side of this form if necessary.) _____

No allowable will be assigned to the well until all interests have been consolidated (by communitization, unitization, forced-pooling, or otherwise) or until a non-standard unit, eliminating such interests, has been approved by the Commission.

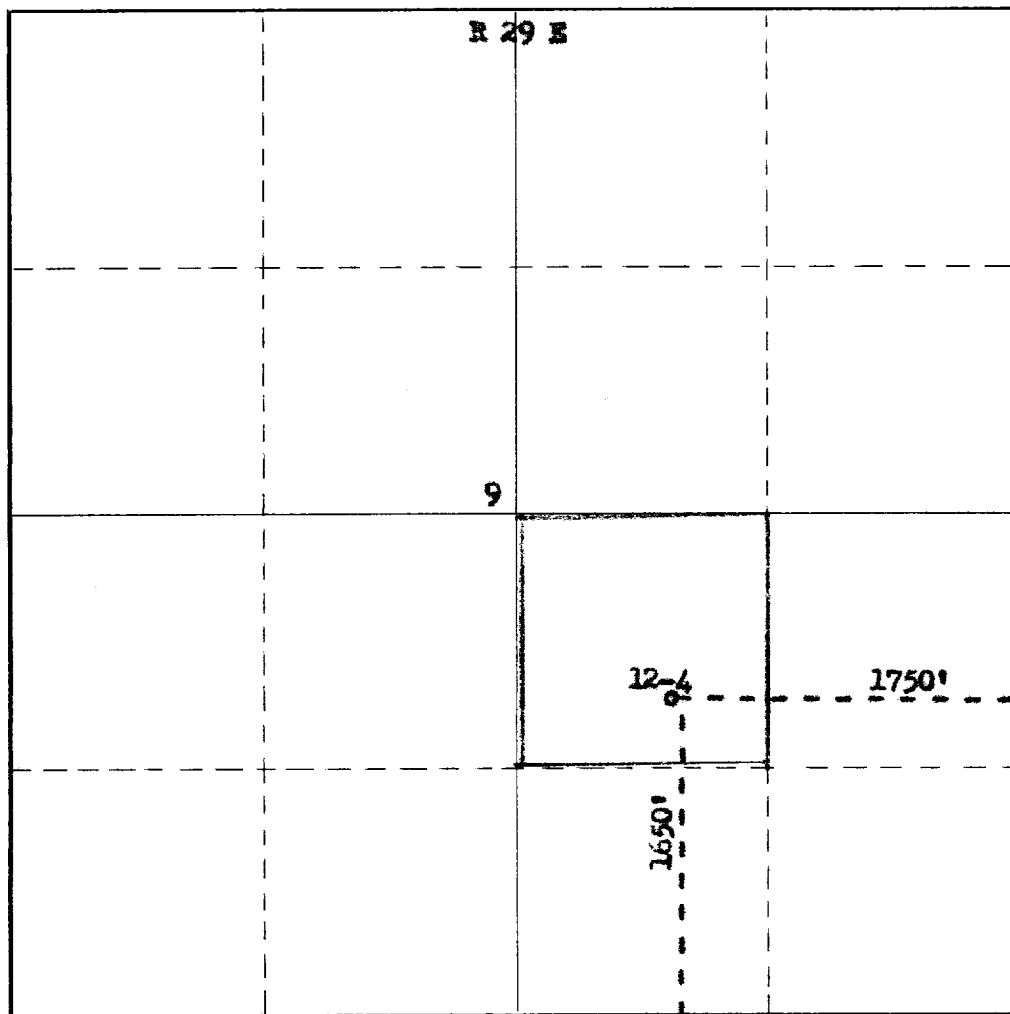

CERTIFICATION

I hereby certify that the information contained herein is true and complete to the best of my knowledge and belief.

ORIGINAL SIGNED BY
H. J. LEDBETTER

Name
HERMAN J. LEDBETTER
Position
DIVISION SUPERINTENDENT
Company
NEWMONT OIL COMPANY
Date
3-10-69

RECEIVED

I hereby certify that the well location shown on this plat was located from field notes of actual surveys made by me or under my supervision, and that the same is true and correct to the best of my knowledge and belief.

Date Surveyed
February 26, 1969
Registered Professional Engineer
and/or Land Surveyor

James H. Brown
Certificate No.
N.M.L.S. No. 542