



UNITED STATES
DEPARTMENT OF THE INTERIOR
GEOLOGICAL SURVEY

P. O. Drawer 1857
Roswell, New Mexico 88201

RECEIVED
IN REPLY REFER TO:

JUN 16 1969

O. C. C.
ARTESIA OFFICE

June 13, 1969

Hanson Oil Company
Post Office Box 1515
Roswell, New Mexico 88201

Gentlemen:

Your Notice of Intention to drill well No. 4-Ginsberg Federal in the SW $\frac{1}{4}$ sec. 25, T. 18 S., R. 30 E., N.M.P.M., Eddy County, New Mexico, lease New Mexico 025503, to a depth of 3800 feet to test the Queen formation in the Potash Area, is hereby approved.

One copy of the Notice is returned herewith. Please notify the District Engineer, Geological Survey, Post Office Drawer U, Artesia, New Mexico, 88210 in sufficient time for a representative to witness all cementing operations.

Sincerely yours,

(ORIG. COPY JOHN A. ANDERSON)

JOHN A. ANDERSON
Regional Oil and Gas Supervisor

Attachment

cc:

Washington
Mining Branch (2)
NMOCC-Artesia (2) (w/2 cys Notice)✓
Artesia
Roswell (2)

RECEIVED
JUN 18 1968

JUN 18 1968

D. C. C.
WASHINGTON, D. C.

UNITED STATES
DEPARTMENT OF THE INTERIOR
GEOLOGICAL SURVEY

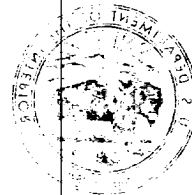

UNITED STATES
DEPARTMENT OF THE INTERIOR
GEOLOGICAL SURVEY

APPLICATION FOR PERMIT TO DRILL, DEEPEN, OR PLUG BACK

1a. TYPE OF WORK DRILL <input checked="" type="checkbox"/> DEEPEN <input type="checkbox"/> PLUG BACK <input type="checkbox"/>			5. LEASE DESIGNATION AND SERIAL NO. NM 025503	
b. TYPE OF WELL OIL WELL <input checked="" type="checkbox"/> GAS WELL <input type="checkbox"/> OTHER <input type="checkbox"/>			6. IF INDIAN, ALLOTTEE OR TRIBE NAME	
2. NAME OF OPERATOR Hanson Oil Company			7. UNIT AGREEMENT NAME	
3. ADDRESS OF OPERATOR P. O. Box 1515, Roswell, New Mexico 88201			8. FARM OR LEASE NAME Ginsberg Federal	
4. LOCATION OF WELL (Report location clearly and in accordance with any State requirements.) At surface 1650' FNL & FEL At proposed prod. zone Sec. 25, T-18-S, R-30-E, N.M.P.M. Eddy County, New Mexico			9. WELL NO. 4	
14. DISTANCE IN MILES AND DIRECTION FROM NEAREST TOWN OR POST OFFICE* 6 miles South of Loco Hills, New Mexico			10. FIELD AND POOL, OR WILDCAT Shugart - Undes.	
10. DISTANCE FROM PROPOSED* LOCATION TO NEAREST PROPERTY OR LEASE LINE, FT. (Also to nearest drig. unit line, if any) 330'			11. SEC., T., R., M., OR BLK. AND SURVEY OR AREA Sec. 25 - 18S - 30E	
18. DISTANCE FROM PROPOSED LOCATION* TO NEAREST WELL, DRILLING, COMPLETED, OR APPLIED FOR, ON THIS LEASE, FT. 990'			12. COUNTY OR PARISH Eddy	
16. NO. OF ACRES IN LEASE 600			13. STATE N.M.	
19. PROPOSED DEPTH 3800'			17. NO. OF ACRES ASSIGNED TO THIS WELL 40	
20. ROTARY OR CABLE TOOLS Cable Tools			22. APPROX. DATE WORK WILL START* June 20, 1969	
21. ELEVATIONS (Show whether DF, RT, GR, etc.) 3598' GL				

23. PROPOSED CASING AND CEMENTING PROGRAM

SIZE OF HOLE	SIZE OF CASING	WEIGHT PER FOOT	SETTING DEPTH	QUANTITY OF CEMENT
12"	8-5/8"	24#	775'	100 sx.
8"	5-1/2"	15-1/2#	3800'	100 sx.

It is proposed that the captioned well be drilled with cable tools to a total depth of 3800 feet in the Grayburg Formation and that if commercial oil or gas production is encountered that the proposed casing program be followed and that the well be perforated and stimulated as may be indicated.

RECEIVED

JUN 16 1969

O. C. C.
ARTESIA, OFFICE

RECEIVED

JUN 12 1969

U. S. GEOLOGICAL SURVEY
ARTESIA, NEW MEXICO

IN ABOVE SPACE DESCRIBE PROPOSED PROGRAM: If proposal is to deepen or plug back, give data on present productive zone and proposed new productive zone. If proposal is to drill or deepen directionally, give pertinent data on subsurface locations and measured and true vertical depths. Give blowout preventer program, if any.

24. SIGNED Harry F. Schram TITLE Manager DATE 6-6-69
(This space for Federal or State office use)

PERMIT NO. _____ APPROVAL DATE _____

APPROVED BY _____ TITLE _____ DATE _____

CONDITIONS OF APPROVAL, IF ANY:

RECEIVED

N. MEXICO OIL CONSERVATION COMMISS.
WELL LOCATION AND ACREAGE DEDICATION PLAT

JUN 16 1969

Form C-102
Supersedes C-128
Effective 1-1-65

All distances must be from the outer boundaries of the Section.

B. C. E.

ARTERIAL OFFICE No.

Operator Hanson Oil Company			Lease Ginsberg-Federal		No. 4	
Unit Letter G	Section 25	Township 18 South	Range 30 East	County Eddy		
Actual Footage Location of Well: 1650 feet from the North line and 1650 feet from the East line						
Ground Level Elev: 3598	Producing Formation Queen		Pool Shugart		Dedicated Acreage: 40 Acres	

1. Outline the acreage dedicated to the subject well by colored pencil or hachure marks on the plat below.
2. If more than one lease is dedicated to the well, outline each and identify the ownership thereof (both as to working interest and royalty).
3. If more than one lease of different ownership is dedicated to the well, have the interests of all owners been consolidated by communitization, unitization, force-pooling, etc?

☐ Yes ☐ No If answer is "yes," type of consolidation _____

If answer is "no," list the owners and tract descriptions which have actually been consolidated. (Use reverse side of this form if necessary.) _____

No allowable will be assigned to the well until all interests have been consolidated (by communitization, unitization, forced-pooling, or otherwise) or until a non-standard unit, eliminating such interests, has been approved by the Commission.

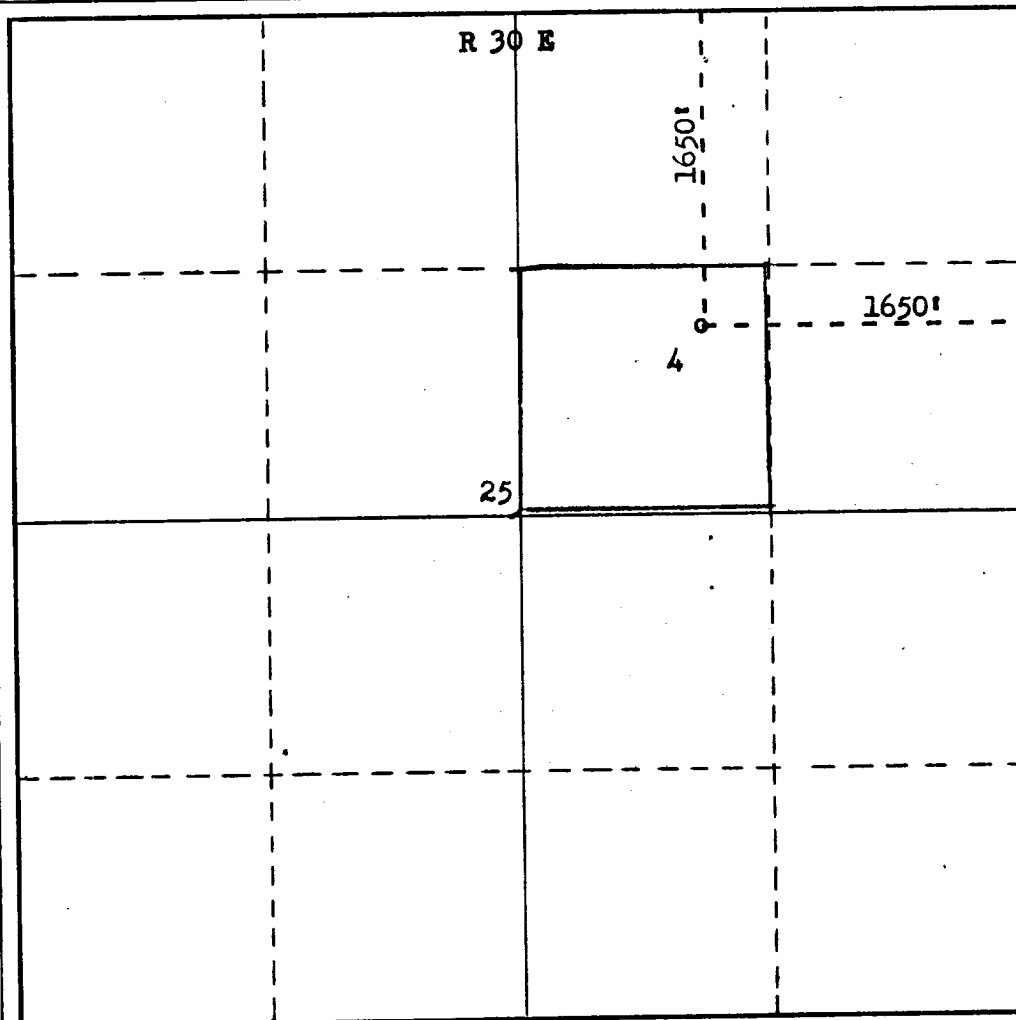

CERTIFICATION

I hereby certify that the information contained herein is true and complete to the best of my knowledge and belief.

Name
Harry F. Schuman
Position
Manager

Company
Hanson Oil Company

Date
June 5, 1969

I hereby certify that the well location shown on this plat was plotted from field notes of actual surveys made by me under my supervision and to the best of my knowledge and belief.

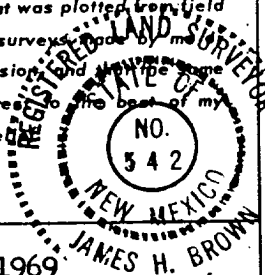

Date Surveyed
June 2, 1969

Registered Professional Engineer and/or Land Surveyor

James H. Brown
Certificate No.

N.M.L.S.No. 542

T
18
S

0 330 660 990 1320 1650 1980 2310 2640 2970 3300 3630 3960 4290 4620 4950 5280 5610 5940 6270 6600

