

NO. OF COPIES RECEIVED	6
DISTRIBUTION	
SANTA FE	
FILE	
U.S.G.S.	
LAND OFFICE	
OPERATOR	

NEW MEXICO OIL CONSERVATION COMMISSION

RECEIVED

DEC 9 1969

30-015-20273

Form C-101
Revised 1-4-65

5A. Indicate Type of Lease STATE <input checked="" type="checkbox"/> FEE <input type="checkbox"/>
5. State Oil & Gas Lease No.
7. Unit Agreement Name Artesia Unit
8. Farm or Lease Name
9. Well No. 65
10. Field and Pool, or Wildcat Artesia
12. County Eddy
19. Proposed Depth 2500
19A. Formation Grayburg
20. Rotary or C.T. Rotary
21. Elevations (Show whether DF, RT, etc.) 3663 GL
21A. Kind & Status Plug. Bond Blanket
21B. Drilling Contractor Unknown
22. Approx. Date Work will start On Approval

1a. Type of Work b. Type of Well OIL WELL <input type="checkbox"/> GAS WELL <input type="checkbox"/> OTHER <input type="checkbox"/>		DRILL <input checked="" type="checkbox"/> DEEPEN <input type="checkbox"/> PLUG BACK <input type="checkbox"/> Injection Well SINGLE ZONE <input checked="" type="checkbox"/> MULTIPLE ZONE <input type="checkbox"/>	
2. Name of Operator DEPCO, Inc.			
3. Address of Operator 800 Central, Odessa, Texas 79760			
4. Location of Well UNIT LETTER G LOCATED 2280 FEET FROM THE North LINE 1980 FEET FROM THE East LINE OF SEC. 3 TWP. 18S RGE. 28E NMPM			
21. Elevations (Show whether DF, RT, etc.) 3663 GL		21A. Kind & Status Plug. Bond Blanket	
		21B. Drilling Contractor Unknown	
		22. Approx. Date Work will start On Approval	

23.

PROPOSED CASING AND CEMENT PROGRAM

SIZE OF HOLE	SIZE OF CASING	WEIGHT PER FOOT	SETTING DEPTH	SACKS OF CEMENT	EST. TOP
11"	8 5/8"	24#	500'	100	Circ.
7 7/8"	4 1/2"	11.60#	2500'	150	1750

APPROVAL VALID
FOR 90 DAYS UNLESS
DRILLING COMMENCED,
EXPIRES 12-28-69

being drilled as a replacement well for #47

IN ABOVE SPACE DESCRIBE PROPOSED PROGRAM: IF PROPOSAL IS TO DEEPEN OR PLUG BACK, GIVE DATA ON PRESENT PRODUCTIVE ZONE AND PROPOSED NEW PRODUCTIVE ZONE. GIVE BLOWOUT PREVENTER PROGRAM, IF ANY.

I hereby certify that the information above is true and complete to the best of my knowledge and belief.

Signed C. C. Bizzell Title Production Superintendent Date 12-8-69

(This space for State Use)

APPROVED BY W. A. Gressett TITLE State Engineer DATE DEC 12 1969

CONDITIONS OF APPROVAL, IF ANY: must be approved by Santa Fe prior to injecting water

NEW MEXICO OIL CONSERVATION COMMISSION
WELL LOCATION AND ACREAGE DEDICATION PLAT

Form C-102
Supersedes C-128
Effective 1-1-65

All distances must be from the outer boundaries of the Section.

Operator DEPCO Inc.			Lease Artesia Unit		Well No. 65
Unit Letter G	Section 3	Township 18 S	Range 28 E	County Eddy	
Actual Footage Location of Well: 2280 feet from the North line and 1980 feet from the East line					
Ground Level Elev. 3663	Producing Formation Grayburg		Pool Artesia		Dedicated Acreage: 40 Acres

1. Outline the acreage dedicated to the subject well by colored pencil or hachure marks on the plat below.
2. If more than one lease is dedicated to the well, outline each and identify the ownership thereof (both as to working interest and royalty).
3. If more than one lease of different ownership is dedicated to the well, have the interests of all owners been consolidated by communitization, unitization, force-pooling, etc?

☐ Yes ☐ No If answer is "yes," type of consolidation _____

If answer is "no," list the owners and tract descriptions which have actually been consolidated. (Use reverse side of this form if necessary.) _____

No allowable will be assigned to the well until all interests have been consolidated (by communitization, unitization, forced-pooling, or otherwise) or until a non-standard unit, eliminating such interests, has been approved by the Commission.

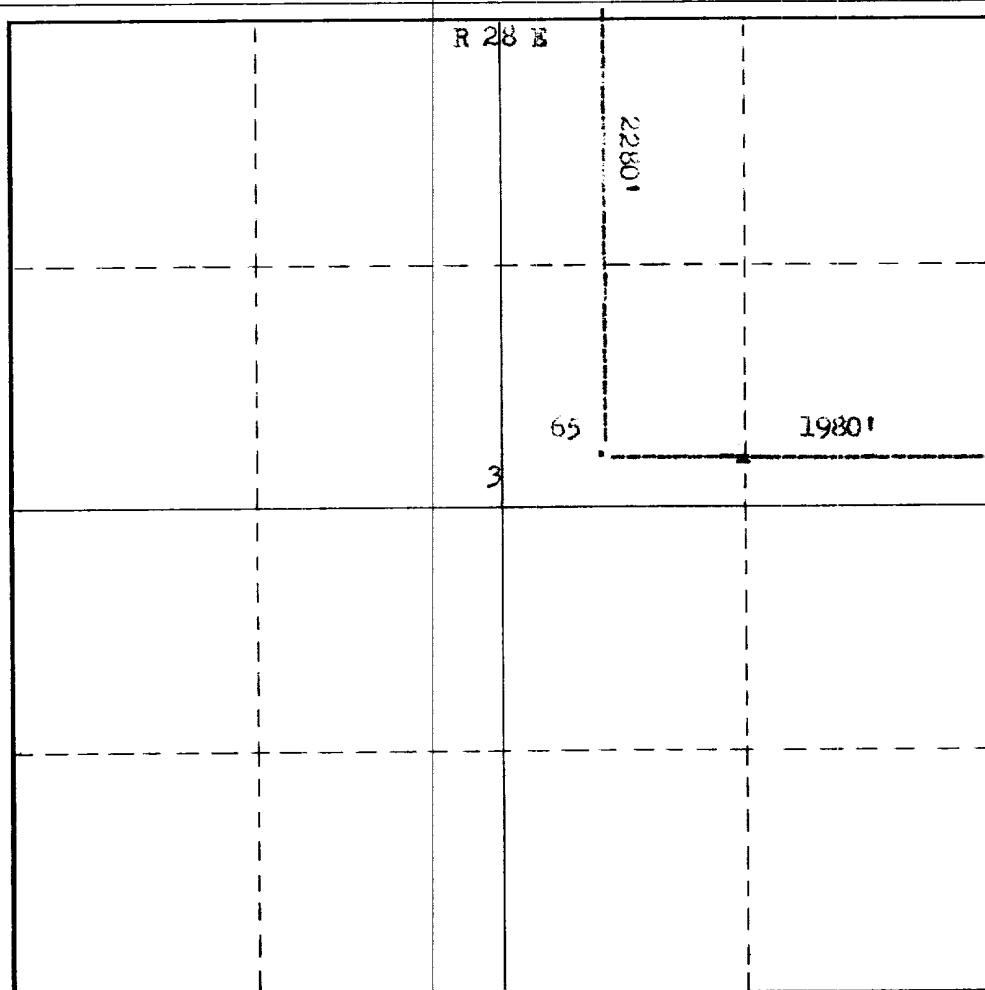

CERTIFICATION

I hereby certify that the information contained herein is true and complete to the best of my knowledge and belief.

Name
C. O. Bizzell
Position
Production Superintendent
Company
DEPCO, Inc.
Date
December 8, 1969

I hereby certify that the well location shown on this plat was plotted from field notes of actual survey by me or under my supervision, and that the same is true and correct to the best of my knowledge and belief.

Date Surveyed
December 4, 1969
Registered Professional Engineer
and/or Land Surveyor
James H. Brown

Certificate No.

542

T
18
S

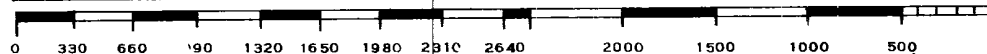

IT IS THEREFORE ORDERED:

That the applicant, Depco. Inc., be and the same is hereby authorized to inject water into the Grayburg formation through the following described wells for purposes of secondary recovery, to wit:

Unit Well No. 20 located in Unit I of Section 35, and
Unit Well No. 23 located in Unit L of Section 35, both
in Township 17 South, Range 28 East, NMPM,
Unit Well No. 36 located in Unit D of Section 2,
Unit Well No. 66 located in Unit F of Section 3, ✓
and Unit Well No. 67 located in Unit K of Section 3, ✓
all in Township 18 South, Range 28 East, NMPM.

PROVIDED HOWEVER, That the applicant shall inject water through tubing with packers set well below the top of the cement surrounding the production casing in the above-described wells.