

NO. OF COPIES RECEIVED	6
DISTRIBUTION	
SANTA FE	1
FILE	1
U.S.G.S.	2
LAND OFFICE	1
OPERATOR	1

RECEIVED
NEW MEXICO OIL CONSERVATION COMMISSION

DEC 15 1969

O. C. C.
ARTESIA, OFFICE

30-015-20275

Form C-101
Revised 1-1-65

5A. Indicate Type of Lease	
STATE <input checked="" type="checkbox"/>	FEE <input type="checkbox"/>
5. State Oil & Gas Lease No. SP-55 E 928	

APPLICATION FOR PERMIT TO DRILL, DEEPEN, OR PLUG BACK

1a. Type of Work				7. Unit Agreement Name	
b. Type of Well DRILL <input checked="" type="checkbox"/> DEEPEN <input type="checkbox"/> PLUG BACK <input type="checkbox"/> OIL WELL <input checked="" type="checkbox"/> GAS WELL <input type="checkbox"/> OTHER <input type="checkbox"/> SINGLE ZONE <input type="checkbox"/> MULTIPLE ZONE <input type="checkbox"/>				8. Farm or Lease Name Gulf State	
2. Name of Operator C. E. Roach Drilling Company				9. Well No. 1	
3. Address of Operator P. O. Box 157 - Artesia, New Mexico 88210				10. Field and Pool, or Wildcat Artesia	
4. Location of Well UNIT LETTER H LOCATED 2310 FEET FROM THE North LINE AND 330 FEET FROM THE East LINE OF SEC. 18 TWP. 18S RGE. 28E NMPM				12. County Eddy	
21. Elevations (Show whether DF, RT, etc.) GL 3608				20. Rotary or C.T. C. T.	
21A. Kind & Status Plug. Bond Blanket		21B. Drilling Contractor Charlie Powell		22. Approx. Date Work will start December 20, 1969	

PROPOSED CASING AND CEMENT PROGRAM

SIZE OF HOLE	SIZE OF CASING	WEIGHT PER FOOT	SETTING DEPTH	SACKS OF CEMENT	EST. TOP
10"	8 5/8"	28#	500'	50	250'
8"	5 1/2"	14#	TD	100	1100'

APPROVED AND
FOR 90 DAYS UNLESS
DRILLING COMMENCED,
EXPIRES **3-15-70**

IN ABOVE SPACE DESCRIBE PROPOSED PROGRAM: IF PROPOSAL IS TO DEEPEN OR PLUG BACK, GIVE DATA ON PRESENT PRODUCTIVE ZONE AND PROPOSED NEW PRODUCTIVE ZONE. GIVE BLOWOUT PREVENTER PROGRAM, IF ANY.

I hereby certify that the information above is true and complete to the best of my knowledge and belief.

C. E. Roach Drilling Co.
Signed *C. E. Roach* Title Owner Date December 15, 1969

(This space for State Use)

APPROVED BY *W. A. Gressett* TITLE OIL AND GAS INSPECTOR DATE DEC 15 1969

CONDITIONS OF APPROVAL, IF ANY:

use sufficient cement to circulate surface casing

**NEW MEXICO OIL CONSERVATION COMMISSION
WELL LOCATION AND ACREAGE DEDICATION PLAT**

Form C-102
Supersedes C-128
Effective 1-1-65

All distances must be from the outer boundaries of the Section.

Operator C.E. Roach Drilling Company			Lease Gulf State		Well No. 1
Unit Letter A	Section 12	Township 18 South	Range 28 East	County Eddy	
Actual Footage Location of Well: 2310 feet from the North line and 330 feet from the East line					
Ground Level Elev. 3808	Producing Formation Frisco		Pool 1		Dedicated Acreage: 40 Acres

1. Outline the acreage dedicated to the subject well by colored pencil or hachure marks on the plat below.
2. If more than one lease is dedicated to the well, outline each and identify the ownership thereof (both as to working interest and royalty).
3. If more than one lease of different ownership is dedicated to the well, have the interests of all owners been consolidated by communitization, unitization, force-pooling, etc?

☐ Yes ☐ No If answer is "yes," type of consolidation _____

If answer is "no," list the owners and tract descriptions which have actually been consolidated. (Use reverse side of this form if necessary.) _____

No allowable will be assigned to the well until all interests have been consolidated (by communitization, unitization, forced-pooling, or otherwise) or until a non-standard unit, eliminating such interests, has been approved by the Commission.

RECEIVED

DEC 15 1969

**D. C. C.
ARTESIAN OFFICE**

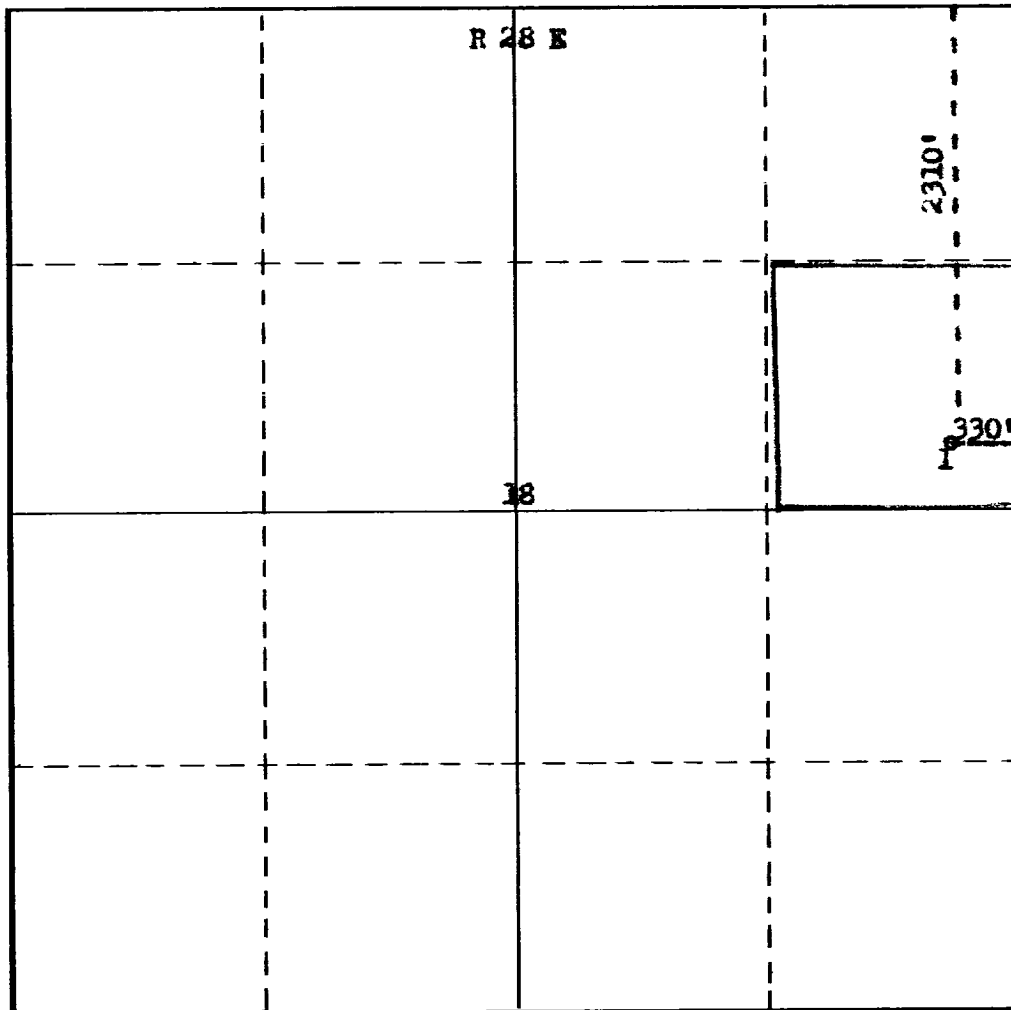

CERTIFICATION

I hereby certify that the information contained herein is true and complete to the best of my knowledge and belief.

Name **C. E. Roach**

Position _____

Company _____

Date _____

I hereby certify that the well location shown on this plat was plotted from field notes of actual surveys made by me or under my supervision, and that the same is true and correct to the best of my knowledge and belief.

Date Surveyed **October 14, 1969**

Registered Professional Engineer and/or Land Surveyor

James H. Brown
Certificate No. _____

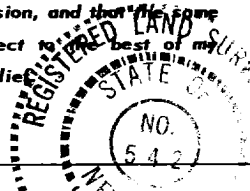

N.M.L.S. No. 542

