

OIL CONSERVATION DIVISION

RECEIVED BY

FEB - 5 1987

O.C.D.
ARTESIA, OFFICEREQUEST FOR ALLOWABLE
AND

AUTHORIZATION TO TRANSPORT OIL AND NATURAL GAS

NO. OF COPIES REQUIRED	
DISTRIBUTION	
SANTA FE	<input checked="" type="checkbox"/>
FILE	<input checked="" type="checkbox"/>
U.S.U.S.	
LAND OFFICE	<input checked="" type="checkbox"/>
TRANSPORTER	<input checked="" type="checkbox"/>
OPERATOR	<input checked="" type="checkbox"/>
PRODUCTION OFFICE	<input checked="" type="checkbox"/>
Operator	

The Eastland Oil Company

Address

P.O. Drawer 3488, Midland, Texas 79702

Reason(s) for filing (Check proper box)

New Well ☐Recompletion ☐Change in Ownership ☐

Change in Transporter of:

Oil ☐Casinghead Gas ☐Dry Gas ☐Condensate ☐

Other (Please explain)

Kenwood Fed #1

Change Lease Name

(NMOCD #R-8165-A)

If change of ownership give name
and address of previous owner

II. DESCRIPTION OF WELL AND LEASE

Lease Name	Well No.	Pool Name, including Formation	Kind of Lease	Lease No.
Power Gryaburg Unit Tr 3	1	Power Grayburg San Andres	State, Federal or Fee Federal	629389e
Location				
Unit Letter C	660	Feet From The North Line and	1980	Feet From The West
Line of Section 6	Township 18 South	Range 31 East	NMPM,	Eddy
				Count

III. DESIGNATION OF TRANSPORTER OF OIL AND NATURAL GAS

Name of Authorized Transporter of Oil <input checked="" type="checkbox"/> or Condensate <input type="checkbox"/>	Address (Give address to which approved copy of this form is to be sent)
The Permian Corporation	P.O. Box 1183, Houston, Texas 77001
Name of Authorized Transporter of Casinghead Gas <input checked="" type="checkbox"/> or Dry Gas <input type="checkbox"/>	Address (Give address to which approved copy of this form is to be sent)
Continental Oil Company	P.O. Box 2197, Houston, Texas 77001
If well produces oil or liquids, give location of tanks.	Unit Sec. Twp. Rge. Is gas actually connected? When
C 6 18S 31E	Yes 1-26-71

If this production is commingled with that from any other lease or pool, give commingling order number:

IV. COMPLETION DATA

Designate Type of Completion - (X)	Oil Well	Gas Well	New Well	Workover	Deepen	Plug Back	Same Res't.	Diff. Res't.
Date Spudded	Date Compl. Ready to Prod.	Total Depth	P.B.T.D.					
Elevations (DF, RKB, RT, GR, etc.)	Name of Producing Formation	Top Oil/Gas Pay	Tubing Depth					
Perforations	Depth Casing Shoe							

TUBING, CASING, AND CEMENTING RECORD

HOLE SIZE	CASING & TUBING SIZE	DEPTH SET	SACKS CEMENT
			Post ED-3
			2-6-87
			chg well name

V. TEST DATA AND REQUEST FOR ALLOWABLE
OIL WELL(Test must be after recovery of total volume of load oil and must be equal to or exceed top oil
able for this depth or be for full 24 hours)

Date First New Oil Run To Tanks	Date of Test	Producing Method (Flow, pump, gas lift, etc.)	
Length of Test	Tubing Pressure	Casing Pressure	Choke Size
Actual Prod. During Test	Oil-Bbls.	Water-Bbls.	Gas-MCF

GAS WELL

Actual Prod. Test-MCF/D	Length of Test	Bbls. Condensate/MMCF	Gravity of Condensate
Testing Method (pilot, back pr.)	Tubing Pressure (Shut-in)	Casing Pressure (Shut-in)	Choke Size

VI. CERTIFICATE OF COMPLIANCE

I hereby certify that the rules and regulations of the Oil Conservation
Division have been complied with and that the information given
above is true and complete to the best of my knowledge and belief.

OIL CONSERVATION DIVISION	
APPROVED	FEB 6 1987
BY	Original Signed By
	Mike Williams
TITLE	Oil & Gas Inspector

This form is to be filed in compliance with RULE 1104.
If this is a request for allowable for a newly drilled or deepened
well, this form must be accompanied by a tabulation of the deviate
tests taken on the well in accordance with RULE 111.
All sections of this form must be filled out completely for all
wells on new and recompleted wells.

Fill out only Sections I, II, III, and VI for changes of
well name or number, or transporter or other such change of conditions.
This form is to be filed for each well in compliance with RULE 1104.

Travis Reed
(Signature)

Production Superintendent

1-28-87

(Date)

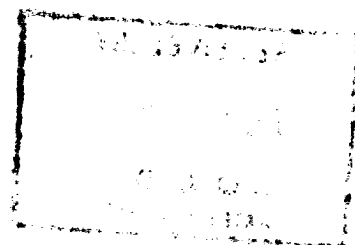

1941-1942

1943-1944

1945-1946

1947-1948