

UNITED STATES
DEPARTMENT OF THE INTERIOR
BUREAU OF LAND MANAGEMENT

NM OIL CONS COMMISSION *CISF*
Drawer DD
Artesia, NM 88210
FORM APPROVED
Budget Bureau No. 1004-0135
Expires: March 31, 1993

SUNDRY NOTICES AND REPORTS ON WELLS

Do not use this form for proposals to drill or to deepen or reentry to a different reservoir.

Use "APPLICATION FOR PERMIT --" for such proposals

SUBMIT IN TRIPLICATE

1. Type of Well: ☒ OIL WELL ☐ GAS WELL ☐ OTHER

2. Name of Operator
TEXACO EXPLORATION & PRODUCTION INC.

3. Address and Telephone No. P.O. BOX 730, HOBBS, NM 88240 397-0426

4. Location of Well (Footage, Sec., T., R., M., or Survey Description)
Unit Letter F : 1980 Feet From The NORTH Line and 1980 Feet From The
WEST Line Section 26 Township 17S Range 31E

5. Lease Designation and Serial No.
LC-029418 B

6. If Indian, Allottee or Tribe Name

7. If Unit or CA, Agreement Designation

8. Well Name and Number
LEA -D-
7

9. API Well No.
30 015 20658

10. Field and Pool, Exploratory Area
GRAYBURG JACKSON 7RVS QN GB SA

11. County or Parish, State
EDDY, NEW MEXICO

12. Check Appropriate Box(s) To Indicate Nature of Notice, Report, or Other Data

TYPE OF SUBMISSION

- ☐ Notice of Intent
☒ Subsequent Report
☐ Final Abandonment Notice

TYPE OF ACTION

- ☐ Abandonment
☐ Recompletion
☐ Plugging Back
☐ Casing Repair
☐ Altering Casing
☒ OTHER: REQUEST TA STATUS
☐ Change of Plans
☐ New Construction
☐ Non-Routine Fracturing
☐ Water Shut-Off
☐ Conversion to Injection
☐ Dispose Water

(Note: Report results of multiple completion on Well Completion or Recompletion Report and Log Form.)

13. Describe Proposed or Completed Operations (Clearly state all pertinent details, and give pertinent dates, including estimated date of starting any proposed work. If well is directionally drilled, give subsurface locations and measured and true vertical depths for all markers and zones pertinent to this work.)*

11/28/94 MIRU Ram. Unseat Pump and TOH with pump and rods. TOH with production tubing. TIH with CIBP and set @ 3350' capped with 35' cement.

11/29/94 Circulate packer fluid. Pressure tested casing to 500 psi for 30 minutes by Robert English of Pate Trucking <HELD>.

A copy of the original pressure chart is on the reverse side of this form and the original chart was sent to the NMOC. Given that the integrity of the casing of the subject well is intact, Texaco Exploration and Production respectfully requests temporary abandonment status. The Lea C and the Lea D leases will be sold to a different operator effective January 1, 1995.

APPROVED FOR 12 MONTH PERIOD
ENDING 12/22/95



14. I hereby certify that the foregoing is true and correct

SIGNATURE [Signature] TITLE Engineering Assistant DATE 12/20/94

TYPE OR PRINT NAME Darrell J. Carriger

(This space for Federal or State office use)

APPROVED BY Orig. Signed by Shannon J. Shaw TITLE PETROLEUM ENGINEER DATE 1/13/95

CONDITIONS OF APPROVAL, IF ANY:

Title 18 U.S.C. Section 1001, makes it a crime for any person knowingly and willfully to make to any department or agency of the United States any false, fictitious or fraudulent statements or representations as to any matter within its jurisdiction.

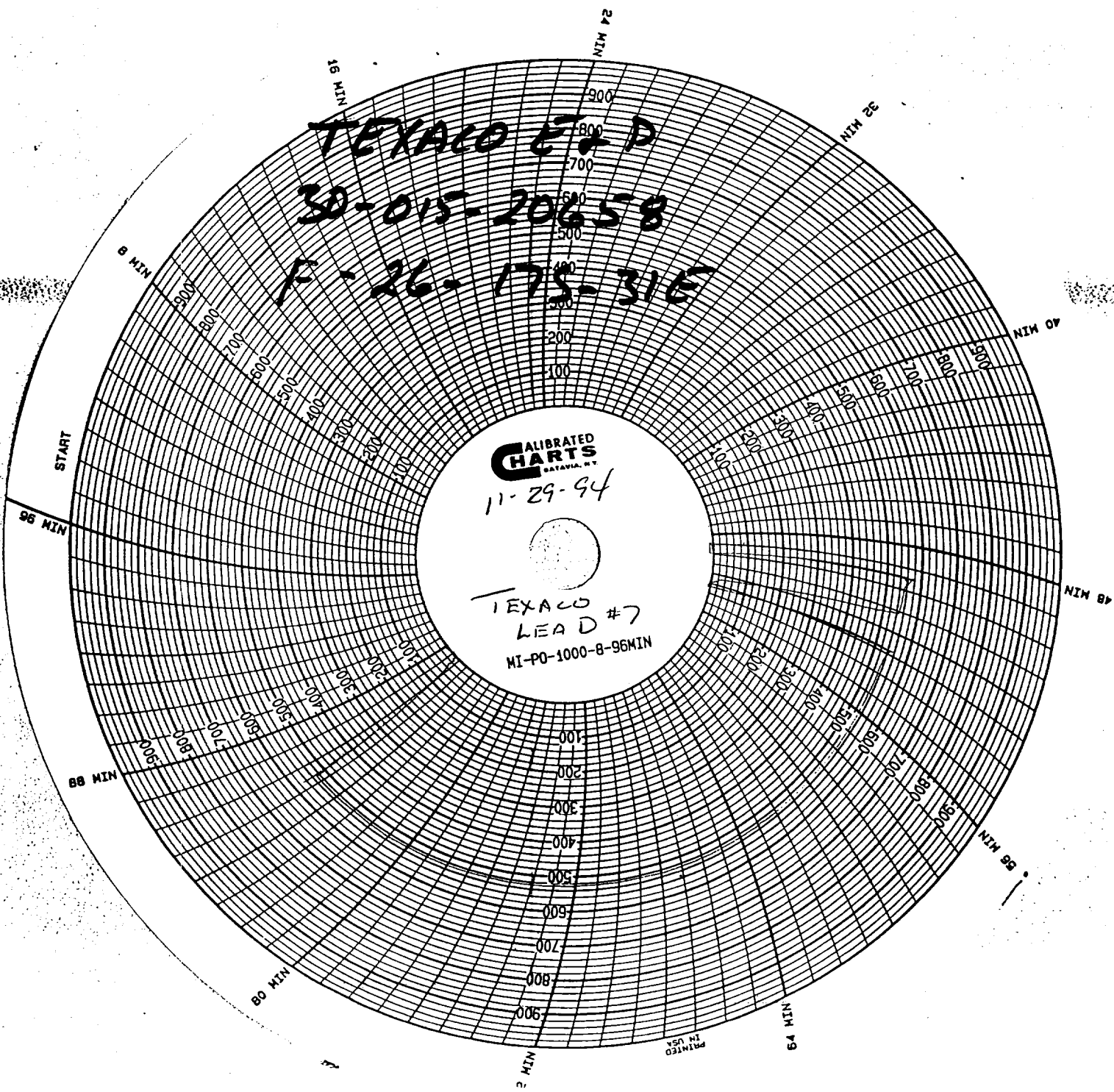

TEXACO E-D
30-015-20658
F-26-175-31E

CALIBRATED
CHARTS
BATAVIA, N.Y.

11-29-94

TEXACO
LEAD #7
MI-PO-1000-8-96MIN

PRINTED
IN USA